2011

Salem High School

Digitized by the Internet Archive
in 2016

https://archive.org/details/salemhighschooly2011clas

2011 SHS Yearbook

Over the last four years, we have watched you grow, mature, and strive to reach your potential as you prepare for the next stage in your life. You have accomplished a great deal and have much to be proud of. You have distinguished yourselves in the classroom, on the stage, on the athletic fields, in extracurricular activities. The diverse backgrounds and cultures that you come from help make the Class of 2011 such a special group.

On behalf of the entire Salem High School community, I want to wish you the very best as you move on to higher education, the workforce, or the military. Work hard, celebrate and enjoy life, and follow your dreams. Hopefully, the Salem Public Schools has given you a solid foundation on which to build your future. Please know that you have our support and we look forward to following your accomplishments.

You all are fortunate and have been given certain gifts and talents. It is now up to you to decide what to do with them. Do you want to make the world a better place? Well, you have the unique opportunity to make an impression in ways that you cannot even imagine. These deeds can be big or small, but they will all have an impact. Some people will start a new charity, while others will simply give someone a compliment or hold a door for them. In fact, I firmly believe it is often the little unexpected kindnesses in life that can make the biggest difference. When living your life each day, think about how you can, as a way of thanks, "PAY IT FORWARD."

Mr. Angeramo

To the Graduating Class of 2011,

You've made it. I simply have one request of you. Use your time wisely. As soon as you leave this building you will leave one difficult situation and enter an even harder one. So fellow graduates, I challenge you to do your best in life, whatever you want to do, whatever ambitions you embrace, just give it all you have. As Thomas Edison once said "Many of life's failures are people who did not realize how close they were to success when they gave up." Yes, you might lose faith along the way; you might lose your enthusiasm. But you have to keep on trying. As Mahandas Gandhi said "Be the change that you want to see in the world."

Over the past two years I have had the pleasure of being your housemaster and this year as your Powder Puff coach. As I look upon the words of Edison and Gandhi I realize that they were a guiding force behind reaching this moment together. At times as a class and as individuals we found ourselves hitting roadblocks that seemed to deter us from our destination. I am proud of the way you have taken advantage of the opportunities afforded to this class. I have watched as you have matured and committed yourselves towards a better tomorrow. Together we have learned that all life is filled with choices that help to determine our successes and failures. We must keep in mind that although things may not always turn out as planned, it is the courage to turn our mistakes into successes that will lead us to a truly wonderful life. Thank you for the opportunity to become apart of your journey.

Congratulations,

William F. Shevory
Turner Housemaster
Salem High School

Background artwork by
Rebecca Brossoit

Mr. Quist
Director of Guidance

Mr. Wulf
Housemaster

Ms. DeCourcey
Housemaster

Ms. Hogan
Academic Chair

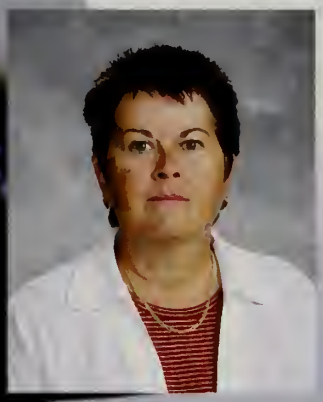

David Adams | Kevin Adams | Mary Kate Adams | Martin Ammer | Carol Amodeo | Photini Anastopoulos | Craig Andrews | David Angeramo

Kristen Augulewicz | Allyson Bachta | Michael Bailen | Luz Barreto-Longus | Lori Barry | Kristen Bassion | Maureen Beaudet | Susan Belski

Judd Berman | Linda Bosse | G.J Brooks | Robert Bua | Matthew Buchanan | Carrie Cabot | Douglas Cabot | Cristina Cardone

Paul Caron | Carol Carr | Susan Carter | Rita Cashman | Taryn Chandler | Aimee Chase | Glenn Church | Peter Cionek

Kim Clements | Laura Cobb | Mary Cobb | Maritza Cole | Catherine Coleman | David Conwell | Anita Cote

Tara Cowe-Spigai | Denise Cranney | Megan Cunningham | Caitlin Curry | Rita Cusack | Henry Danis | Holly Dargie | Marc Darisse

Joyce Davison | Sushila Day | Mary De Courcey | Jeanna Deleo | Alan Denton | Peter DiMauro | Gail Doherty | Carole Donnelly

Dolores Donofrio | Jennifer Doucette-Ly | Thomas Doyle | Michele Dragonis | Juan Encarnacion | Beth Factor | Kristen Fallica | Eric Farley

Roger Finan | Katherine Finesilver | Nancy Fitzgerald | Staci Fleury | Nancy Fling-DiGiammarino | David Flores | James Flynn | Elizabeth Foley

Louise Fredericksen | Richard Gagnon | Mike Gannon | Gail Garrett | Jane Garthe | Richard Gaudet | Paula Geist | Cynthia Georgelas

Lisa Ginivisian | Llanne Goodwin | Charlene Gormley | Courtney Gosselin | Amy Grover | Lynne Harrington | Ruthann Hatt | Patrick Hicks

Andrew Hofmann | Martha Hogan | Andrea Holland | Stephen Hylan | Deborah Ibanez | Hollie Jacobs | Tammie James | Raymond Jodoin

Mary Johnson | Jill Kalinowski | Skender Karagjozi | Diana Kauffman | Kathleen Keeley | Paula Keller | June-Marie Kershaw | Pamela Kessaris

Michelle Kiley | Julie (Kong) Kim | Beth Kontos | Robert Kristoff | Maryanne L'Abbe | Paul L'Heureux | Janis Lavine | Virginia LeBlanc

Frank Leonard | Asya Leym | James Liberge | Sally Lincoln-Vogel | Nancy Lincoln | Omar Longus | Linda Lyons | Stem Mahlatini

Tonn Mailloux | Stephanie Majeau | Lisa Mansfield | Jessica Marchand | Graeme Marcoux | William Mardney | Lori Lynn Marenda | Catherine Marquardt

Danielle Marquis | Renee Marshall | Jeffrey Martin | Meghan Martin | Craig Massey | Kim Masterson | Kerry McHugh | Sean McLaughlin

Susan Mickey | Christine Morin | Deidre Morneau | Edward Morse | Christopher Muntiu | Celine Murray | Adam Nadeau | Cynthia Napierkowski

David Neville | William Newell | James Newman | Lisa O'Neill | Tracey Pantapas | Kim Parker | Richard A Perry Jr | Jennifer Pickens

Becky Pydynkowski | Robert Quist | Donna Ramsden | Philip Reuland | Gary Reynolds | Sandy Roach | John Robinson | Monell Robinson

Jarred Robitaille | Paul Rodolico | Anthony Romano | Mary Ronan | Arthur Ruff | Terrie Russo | Alice Ryan

Maria Sahakian

Germaine Sattlewhite

Robin Scott

Scott Seal

Amy Selvaggio

Emily Sherman

Abby Sherwood

William Shevory

Carlos Silva

Carlos A Silva

Kathleen Simolaris

Kimberlee Simonelli

Russell Slam

Frank Smith

Megan Smith

Melissa St.Pierre

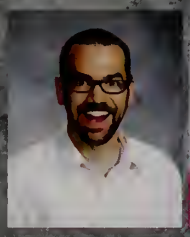
Jesse Stansfield

Diana Staples

Timothy Stirk

Emily Stone

Robert Strom

Elizabeth Sullivan

Gayle Sullivan

Edmund Tarallo

Victor Theriault

Robert Thibeault

Jennifer Toler

Gail Triant

Roy Turnage

Ellen Tyrell

Craig Vadala

Jeremy Vagos

Stephanie Vanderbilt

Louis Wallach

Caitlin Walsh-Miaskiewicz

William Warren

Timothy Waterbury

Victoria Waterbury

Cowan White

Kathleen Wholley

Craig Wiley

Anne Wilhelmy

John Wilkinson

Kenneth Wilson

Maryanne Wood

Andrew Wulf

Bridget Zanni

Esther Ziskind

SALEM
DERBY SQUARE

Abigal Bedard

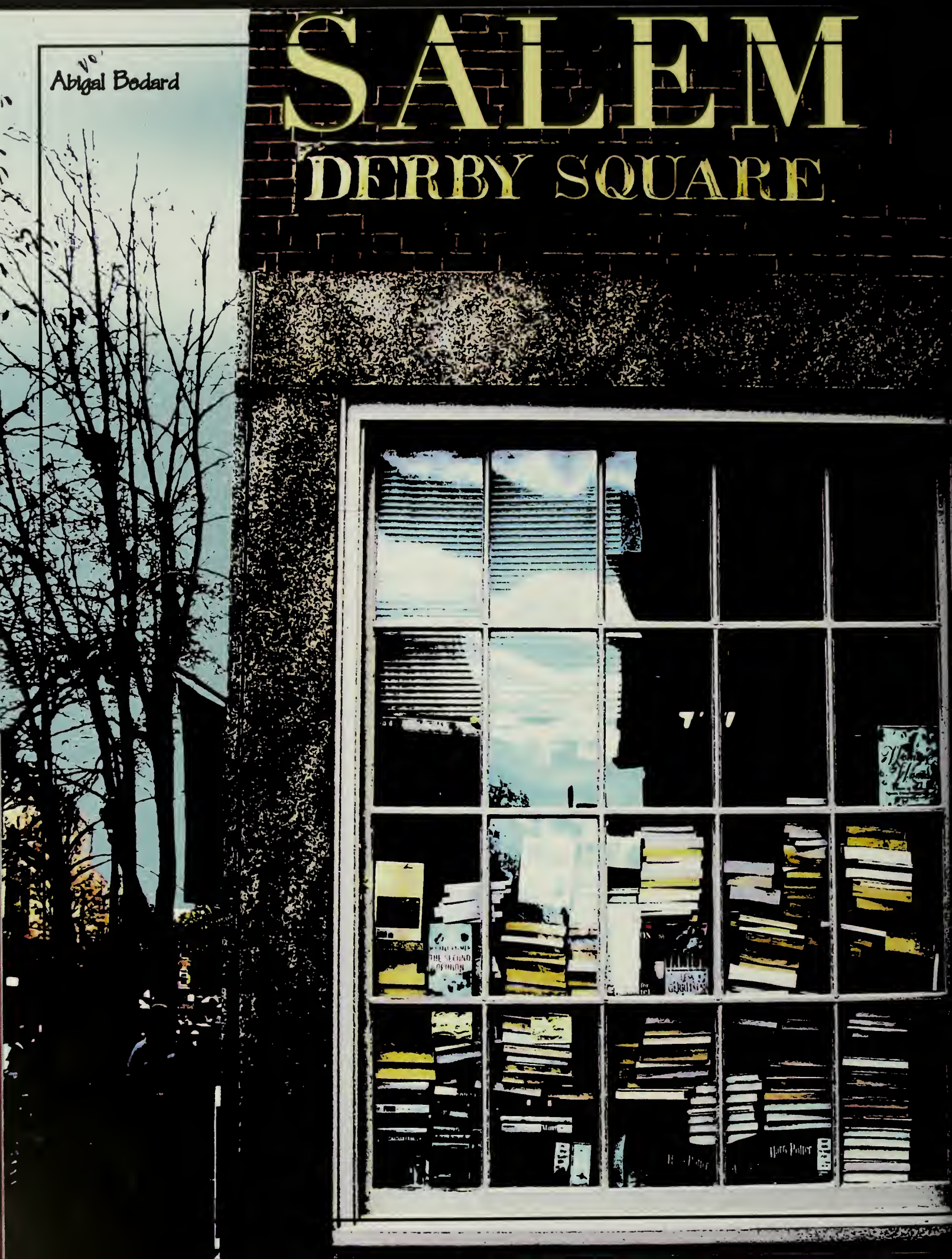

2011 Class Officers

Senior Officers:

President:
Janice Dominguez

V.P.: Stephanie
Giunta

Secretary:
Kellie Sacco

Treasurer: Sandra
Castillo

Treasurer: Ben Sax

Junior Class:

President:
Skye Kinnon

V.P.:
Jesus Morales

Secretary:
Madison Holman

Treasurer:
Tom Foo

Sophomore Class:

President: Will Parr

V.P:
Hannah Morin

Secretary:
Amanda Mazzola

Treasurer: Evan Le

CLASS Of 2011

Allyson Abbott

Nickname: Ally

Activities:
Outdoor Track: 9th
Lacrosse: 12th

Career Ambition:
Nursing/Pharmacist

Kenia Aquino

Dionil Abreu

Nickname: D

Activities:
Sports and Music

"Never say never!"

Jessica Arno

Nickname: Jess

Activities:
Softball: 9th - 12th
Swimming: 9th
Yearbook Committee

Career Ambition:
Preschool Teacher

Quote:
"If you can dream it, you can do it" - Walt Disney

Vladimir Aguasvivas

Efosa Ayela Uwangue

Navil Alvarez

Nickname: Na Na

Quote:
"Live for today, not yesterday, not tomorrow, just today. Inhabit your moments, don't rent them out for tomorrow"
-Jerry

Leslie Baez

Nickname:
Les

Activities:
Soccer, Basketball, Softball

"Live the life you love!"

CLASS Of 2011

Stephanie Baez
Steph
Activities:
Football Cheerleading (Captain), Basketball Cheerleading
Career Ambition:
Elementary School Teacher
"You only have one life to live so live it right"

Ilya Barats
Activities:
Swimming and Diving Team, Soccer, Math Team, College Bowl
Career Ambition:
Business, Marketing
"When I'm making money, I don't have time to spend it."

Eda Baliqi
Activities:
Gymnastics
Career Ambition:
Biology
"Do what you can, with what you have, where you are."

Matthew Barbrick
Nickname: Matt
Activities:
Indoor Track 9-12, Baseball (9-10), Soccer (11)
Career Ambition:
Engineer, Accountant

Philip Balzano

Jorge Jr. Barzola
Nickname: Peruvianthunder
Activities:
XCountry, Math Team, Swim Team (Captain), Tennis Team (Captain), NHS
Career Ambition:
Engineer, Architect
"I'm far from being God, but I work ...hard"

Kurtis Banville
Nickname:
Kurt
Activities:
Golf (9-12), Indoor Track (10-11, Captain 12), Outdoor Track (10-12), French Club (11-12)
Career Ambition:
Mechanical Engineer
"Keep moving forward"

Alicia Batista
Activities:
Hockey Cheerleading (9-10), Gymnastics (11), Freshman Orientation, SLI (12)
Career Ambition:
Elementary School Teacher

"Where ever you go, go with all your heart"

CLASS Of 2011

Sabrina Bazile

Activities:
Math Team (9th-12th, Co-Captain)
Lit Mag
National Honor Society (11th-12th, President)
Yearbook Committee

Career Ambition:
Buyer, Curator, Business owner

Enrique Bennefield

Abigail Bedard

Nicholas Bergeron

Activities:
Baseball (9-12),

"Fear is like a fire. If you control it, its a friend. When you don't, it consumes you and everything you do and everything around you." (Constantine D'amoto

Aubrey Bedard

Ana Bojos

Activities:
Powderpuff Football

Career Ambition:
Business Management, Accounting

"!Here we go!"

Levette Bell

nicknames:
Ettevel, Levy

Activities:
math team (11)

Quote:
"Love and peace go hand in hand"

Lauren Botchie

CLASS Of 2011

Christopher Bozarjian

Nickname:
Criss Boz
Activities:
Varsity Football, Track, Basketball, Lacrosse
Career Ambition:
Business Man/Lawyer

"Refuse to be forgotten."

Jasmine Bryant

Nickname:
Jazzy Bee
Activities:
Soccer (9-12, Captain), Basketball (9-12, Captain), Track (9-12, Captain), NHS, Powderpuff (12)
Career Ambition:
Engineer
"Love all. Trust few. Do wrong to no one."

Amanda Bradley

Nickname
Manda Panda

Career Ambition:
Forensic Scientist

Quote
"I do what I want"

Amy Burke

Activities:
Varsity Gymnastics (9-12, Captain), Track and Field (11)

Career Ambition:
RN, nursing, orthopedic

"Dream as if you have forever. Live as if you only have today."

Sean Brophy

Connor Buso-Jarnis

Rebecca Brossoit

Nickname:
Becca

Activities:
Field Hockey, Freshman Class President, Art Club, Spanish Club, Peer Leadership Program, Spirit Week Coordinator

Career Ambition:
Neuro-psychologist

Christopher Caliri

CLASS Of 2011

Katherine Capellan

Sandra Castillo
Nickname:
"Sandy"
Activities: Volleyball, Gymnastics, Track, National Honor Society, Student Council/Peer Leadership Group, Class Treasurer, Salem Leadership Institute, La Union Latina
Career Ambition: Math

Jason Carrion

Kathyana Charles

Frankedy Castano
Nickname:
"Kelly"
Activities:
Baseball (10)

Sarah Chasse

Israel Castillo

Kinnon Church

CLASS Of 2011

Ashley Cluck

Roger Corado

Richard Cole

Alexis Corchado

Joseph Collins

Heather Cote

Activities:
French Club, History Club, Student Council, National Honor Society, Tennis

Future Career Ambition:
to become a teacher & witness a miracle

Quote:
"For beautiful eyes, look for the good in others; for beautiful lips, speak only words of kindness; and for poise, walk with the knowledge that you are never alone." (Audrey Hepburn)

Ashley Colon

Max Covitz

Activities:
Varsity Golf, Varsity Baseball

Future Career Ambition:
Sports Broadcasting

Personal Quote:
"Don't count the days-make the days count.

CLASS Of 2011

Michael Crafts

Erickson Dao

Ashley-Ann Crispin

Nickname: Crispy
Activities:
Volleyball, Union Latina Club, Art Club
Career Ambitions:
Kindergarten/pre-school teacher
Quote:
Oh my lanta!

Lauren Davis

Activities:
Student leadership institute
Literary magazine
Yearbook Committee

Career Ambitions:
Forensic Pathology

Ariella Crowder

Kelsey Day

Activities:
Student leadership Institute
Best Buddies
Career Ambitions:
Special ed teacher
Quote:
" Never bend your head, hold it high. Look the world straight in the eye."

Tung Dang

Anel De Los Santos

Activities:
La Union Latina

Future Career Ambition:
Fashion/Runway Buyer
Personal Quote:
GTS!

CLASS Of 2011

Harold De Vera

Edwin Demoya

Nickname: Eddie
Activities:
Varsity Soccer (9-12)
(Captain 11-12)
Career Ambitions:
King of the world
Quote:
"I'm livin' inside the moment not takin' pictures to save it."

Meghan Debski

Activities:
Science Team
Math Team
Golf Team
National Honor Society
Student Leadership Institute
Best Buddies
Yearbook
Spanish Club
Career ambitions:
Civil Engineer
Quote:
"If you can dream it, you can do it" - Walt Disney

Bertrand Dewilde

Steven DeCoste Jr.

Nickname: Scuba Steve, P.O.S
Activities:
football
wrestling
SATV Internship
ROTC drill team
Career Ambition:
Marine Corps
Quote:
" Family always comes first"

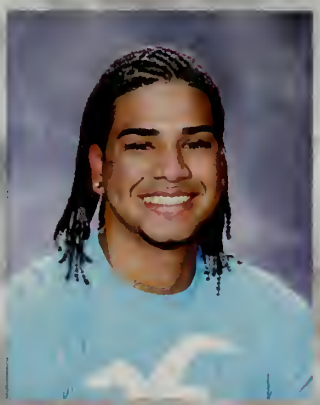

Carlos Diaz

Desiree Deleon

Activities
Varsity soccer (captain) (All-star) (9-12)
Varsity outdoor track (9-12)
Varsity indoor track (10-12)
Career Ambitions
Kindergarten teacher
Quote
"Sacco"

Luis Diaz

CLASS Of 2011

Tuan Dihn
Nickname: Joey

Activities:
Football (9-12)
Wrestling (9-12)
Baseball (9-10)
National Honor Society (11-12)
Student leadership institute
Poetry Club
Freshman orientation

Jeremia Joel Dominguez

"No matter how small an act of kindness, we can make a difference." RJS

Rachel Disick
Activities:
Softball (9)
Lacrosse (10-12)
Field Hockey (9-12)
indoor Track (10,12)
French Club (11-12)
National Honor Society (11-12)
Career Ambitions:
got o medical school and become a dentist
Quote:
"It does not to dwell on dreams, and forget to live."

Dierdre Donoghue
Activities: Hockey Cheerleading 9th,10th
Football Cheerleading 11th 12th Capt.
Basketball Cheering 12th
Editor of literary Magazine 11th 12th
Staff Member of School paper 11th 12th Photoclub 12th
Quote:
"Courage is resistance to fear, mastery of fear-not absence of fear." -Mark Twain
"Everyone dies but not everybody lives."

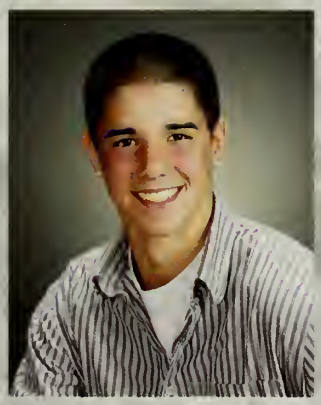

Daniel Dobrosielski
Nickname:
Dobie

Activities:
Football (9-12)
Baseball (9-12)
Poetry Club (12)

Quote:
"Saco"

Ngoc Duong

Janice Dominguez
Activities:
Class President (10-12)
Student Council (11-12)
Peer Mentor (10)
Freshman Orientation (11-12)
Gymnastics (10-12)
Union Latina (12)

Career Ambitions:
Broadcast Journalist or Therapist

Shawn Emelian
Activities:
Indoor Track, Spring Track (Captain), Golf Team, Marching/ Concert/Jazz Band, Tri-M Honor Society
Career Ambitions:
Mechanical Engineer

Quote:
"In three words I can summarize everything I've learned in life: It goes on." Robert Frost

CLASS Of 2011

Lourdes Encarnacion

Career Ambition:
Accountant

Diego Fellows

Activities:
Marching and Concert band
Student Council, Salem Leadership Institute
Drama
National Honor Society
Tri-M Honor Society
Tennis, peer leadership

Career Ambition:
Politician, Lawyer, Motivational Speaker

Quote
"Why should I explain? My friends don't need it, and my enemies won't believe it anyway."

Yelfy Encarnacion

Brianna Feman

Michael Faria

Nickname: Mike

Activities
Marching & Concert Band

Career Ambitions
Mechanical Engineer

Quote
"Learn form the mistakes of others. You can't live long enough to make them all yourself."

Amber Fernandez

Nickname:
Ambii

Activities:
Winter track (9th grade)
Chorus (9th and 10th)
Chamber Choir (11th and 12th)
Football and Basketball
Cheerleading Varsity (12th)

Career Ambition:
Psychologist

Quote:
"Question Mark?"

Max Feeley

Mercedes Fifield

Nickname: Sadie

Activities:
(Captain) Cheerleading (10-12)
(Captain) Gymnastics (9-12)

Career Ambitions:
Labor and Delivery Nurse,
Physical Theripist

Personal Quote:
"Give a girl the right shoes, and she can conquer the world."

CLASS Of 2011

Mckayla Figueroa

Haylee Fry

Activities
lacrosse (10-12)
history Club (9)
french Club (12)
Harvard Model Congress

Quote
"Wherever you go, go with all your heart."
- Confucius

Kyle Florence

Activities
Golf
Football
indoor track
Outdoor Track

Career Ambitions
Doctor

Quote
"Too many people run from the storm, not enough people learn to dance in the rain."

Cassandra Garcia

Nickname: Cass/Cassi

Career Ambitions:
Psychology

Quote:
" Those who know, don't talk. Those who talk, don't know a thing."

Christopher Fraser

Activities:
ROTC
Automotive

Cindy Garcia

Ryan Frias

Nickname
Rizz

Career Ambitions
DEA/ATF/FBI

Quote
"Did you hear the new drake song?"

Elizabeth Garcia

Nickname:
Lisa

Career Ambitions:
Registered Nurse Practitioner

CLASS Of 2011

Janet Garcia

Nickname:
Chata

Career Ambitions:
Veterinarian
Pediatrician

Stephanie Giunta

Activities:
Field Hockey(4 years)
Track (9-10)
Peer Leadership(10th)
Student Council(11-12)
Advisor Board to the School committee (9-12)
Best Buddies (11-12)
Freshman Orientation (10-12)
Quote:
"Don't Talk About it, be about it"

Cassandra Geezil

Lisbeth Gomez

Matthew Gifford

Bonnibel Gonzalez

Nickname:
Bonny
Activities:
Union Latina (12th)
Career Ambitions:
Social Worker, Working with Kids.
Quote:
It's true that you don't know what you have till its gone but you never know what your missing out on until it arrives.

Joshua Gillooly

Activities:
Capt. Football 9-12
Outdoor Track 11-12
Baseball 9-10
Wrestling 9-10
Career Ambitions: Personal Training/Weatherman
Quote:
"Friendship is like peeing yourself, Everyone can see it, but only you get the warm feeling that it brings."

James Gonzalez

Career Ambitions:
Pharmacudical Technician/ Medical Industry

Quote:
"It's not what one can do, it's what one WILL DO."

CLASS Of 2011

Liness Gonzalez

Rebecca Goren

Nickname: Bekka
Activities:
ROTC
Bridge Academy
Yearbook Committee
Career Ambitions:
English teacher
Quote:
"I'm selfish, impatient, and a little insecure. I make mistakes and am out of control and at times hard to handle. But if you can't handle me at my worst then you sure as heck don't deserve me at my best."

Scarlett Gonzalez

Jessica Goulart

Activities:
Best Buddies Program- 12th grade
National Honor Society 12th Grade
Career Ambitions: Kindergarten Teacher
Quote:
"Love the life you live, live the life you love"- Bob Marley

Athena Goodwin

Activities:
Field Hockey (9th-12th)
Hockey Cheering (2 Years)
Art Club (1Year)
Career Ambitions:
Professional Photographer/ Rock Climber
Quote
"When you've seen beyond yourself Then you may find, peace of mind is waiting there And the time will come when you see we're all one And life flows on within you and without you." - The Beatles

Barbara Guzman

Activities:
Football Cheerleading
(9th,10th,12th Grade)
Basketball Cheerleading (9th Grade)
Gymnastics (10th-12th Captain)
Spring Track & Field (9th-12th)
Studen Council (11th-12th)
Career Ambitions: Nurse Practitioner
Quote:
"Do you have the power to let power go?"

Michael Goodwin

Goodies

Quote:
"Can I go to the Baaawwwthhrooom!!"

Patrick Hagen

Nickname:
P-Higgy

Activities:
Football (9-11)
Wrestling (9-12)
Lacrosse (9-12)

CLASS Of 2011

Emily Hanson

Nickname:
Em
Activities:
Volleyball
Science Team
Drama Club
Environmental Club
Powderpuff
Senior Show
Career Ambitions:
Neurologist

Christopher Hernandez

Kevin Hardy

Activities:
Soccer (9-12)
Baseball (9-10)
Lacrosse

Career Ambitions:
Personal Training/ Weatherman

Quote:
"Life is like panhdcakes"

Javier Hernandez

Nickname:
Javi
Activities:
Football
Indoor Track and Field
Outdoor Track and Field
Career Ambitions:
Mechanical Engineering
Quote:
"If you aren't laughing, you aren't living"

Kyle Hardy

Activities:
Varsity Football
Varsity Wrestling Captain
Baseball
Career Ambitions:
Electrician/ Military
Quote:
"It's true that we don't know what we've got until we love it, but it's also true that we don't know what we've been missing until it arrives."

Savier Hernandez

Jacquelin Heider

Nickname: Jackie
Activities:
(Treasurer) National Art Honor Society (11-12),
Art Club (11-12),
Lit. Mag. (12)
Poetry Club (12)
(Staff) Yearbook Committee (12)

Career Ambitions:
Novelist, Book Illustrator

Zachary Holt

Nickname:
Zach, Quiet Assassin

Activities:
Soccer (9, 11,12), Hockey (9,10,11,12), Lacrosse (9,10,11,12)

Career Ambitions: Sports Therapy

Quote:"Nothing will ever be good enough, so don' t quit and work harder"

CLASS Of 2011

Rebecca Hoskins

Nickname:
Becca

Activities:
Swim Team, Volleyball, Tennis, Drama Club, Band, Chorus, Symphony Orchestra, Tri-M

Career Ambitions:
Biologist/Environmental Scientist/ Conservationist

Quote:
"I go to school"- Becca Hoskin

Ean James

Matthew Houde

Nickname:
Houdsie

Activities:
Golf Team, Baseball

Career Ambitions:
History Teacher

Quote:
"You play to win the game"- Herm Edwards

Jennifer Jendraszek

Danielle Hudson

Julia Lee Jennings

Activities:
National Honor Society (11th-12th), Softball (9th-12th),Capt.11th-12th, Field Hockey- 9th-12th Capt.12th, Ski Club, 9th-10th, Spanish Club 11th Student Council- 11th-12th Backetball 12th, Powderpuff-12th,Senior Show 12th.

Quote:
"Dream as if you'll live forever, live as if you'll die today" - James Dean

Dyanna Hunt

Kerri Jepson

Activities:
Soccer
Outdoor Track
Student Council
National Honor Society

Career Ambitions:
Nursing

Quote:
"Don't let your dreams be dreams" - Jack Johnson

CLASS Of 2011

Katherine Jimenez
Nickname: Kathy

Activities:
Concession Stance
Yearbook Committee
La Union Latina

Career Ambitions:
Forensic Anthropology
Nursing
Early Childhood
Quote: Pichon

Alanna Kerwin

Nickname:
Alanna Llama

Activities:
Chorus

Career Ambition:
Health Care

Nikaurys Jimenez
Nickname:
Niki Freaki, Morena, Nicki Minaj

Activities:
Union Latina (President)
Talent Show
Express Yourself Tm

Career Ambition:
Paralegal, Preschool Teacher

Poitr Kociszewski
Nickname:
Petek ness

Activities:
Boys Soccer (9th-12th Grade)
Boys Basketball 12th grade

Career Ambitions:
Awon Restaurant
Quote:
Pass it

Abdelnaby Joseph

Chelsea Kokinis

Activities:
Northeast Animal Shelter
Volunteer

Career Ambition:
Veternarian

David Kendrick Jr.

Sarah Lambert

CLASS Of 2011

Alyssa LaMonica

Nickname: Allie
Activities:
Field hockey, Drama Club, Chamber Choir/Chorus, National Honor Society (Vice President),
Tr-M Music Honor Society (2 years)
Career Ambition:
Special Ed Teacher
Quote:
"We're all pretty bizarre. Some of us are just better at hiding it, that's all."

Jonathan Laucier

Activities:
Football
Wrestling

Career Ambition:
Navy, Maybe College, Eagle Scout, Travel, Have fun

Michael Lange

Career Ambition:
Doctor

Casey Lavoie

Activities:
Cross Country: 12th
Indoor Track: 9th-12th
Outdoor track: 9th-12th
Soccer: 9th-11th
Art Club
National Honor Society
Career Ambition:
Hospital Administration
Quote:
"Life's always better with a smile"

Kiany Lara

Nickname: Negra Key

Activities:
The Early program
TOP (Teen Outreach Program)

Career Ambition:
Real estate agent

Quote:
"We must accept finite disappointment, but we must never infinite hope."

Susan Le

Activities:
National Honor Society (Secretary)
National Art Honor Society (Vice President)
Art Club
TOP (Teen Outreach Program)
Math Team
Career Ambition:
Psychologist
Quote:
"God grant me the serenity to accept the things I cannot change, the courage to change the things I can, and the wisdom to know the difference."

Michael Laswell

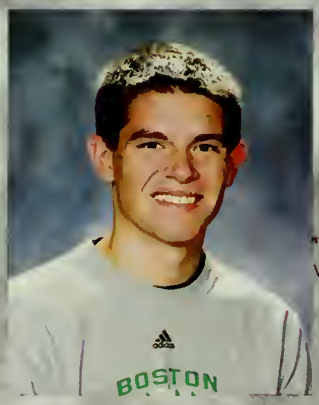

Matthew Lee

Nickname:
Matt
Activities:
Varsity Cross Country: 9th
Varsity Tennis: 9th
Basketball: 9th
Quote:
"We're so busy watching out for what's just ahead of us that we don't take the time to enjoy where we are." -Calvin & Hobbes

CLASS Of 2011

Amanda Leger

Daenor Linton

Lisa Lemelin

Steven Llanos

Michelle Levesque

Activities:
Varsity Lacrosse: 9th-12th
Soccer: 9th

Career Ambition:
Registered Nurse

Francis Lora

Franchise

Activities:
Basketball, Video Games

"The world is yours"

Xhuljana Lika

Renee Loughe

Activities:
A Capella
Art Club
Stage Crew
Lit Mag
Career Ambition:
Psychiatrrist
Quote:
"I think the truly natural things are dreams, where nature can't touch with decay." Bob Dylan

CLASS Of 2011

Shannon MacArthur

Alberto Madera

Taylor MacIntyre

Shylah Maloney

Alyssa MacMillan

Amanda Malvitch

Tyler Madden

Nickname:
T-Mad
Activities:
Freshman Baseball + Basketball
JV Golf 10th
JV Soccer 9th
Varsity Captain Golf 11th-12th
Career Ambitions:
Business
Quote:
"Time you enjoy wasting, was not wasted" -John Lennon

Justin Mangiacotti

Activities:
Ultimate Frisbee, Track

Career Ambitions:
Doctor

Quote:
"Don't regret anything that once made you smile."

CLASS Of 2011

Simon Markham

Nickname:
"Si-guy"
Activities:
Football 10th grade
Career Ambitions:
Automotive Rage
Quote:
I had a dream last night. I dreamt I was a dove flying over the sea. And then I dove into the ocean.. and I swam with the dolphins. I was two animals joined as one. Which meant good things are coming. Good things.

Leah McKenzie

Activities:
Orchestra

Career Ambitions:
Medical Field

Sharon Martinez

Joseph McLaughlin

Ronaldy Marty

Kelly McSweeney

Daniel McCarthy

Nickname: Danny

Activities:
Soccer 9-12
Basketball 9-10
Baseball 9-10
Lax 11-12
Career Ambitions: Engineer
Quote:
"Don't tell me what to do."

Edgardo Medrano

Nickname:
Dario
Activities:
Varsity: Baseball & Basketball
Career Ambitions:
Major League Baseball
Quote:
"What's good for tonight?"

CLASS Of 2011

Rafael Medrano

Nickname:
Raphy

Activities:
Varsity: Baseball & Basketball

Career Ambitions:
Police Enforcement

Jessica Moran

Daneshia Mendes

Career Ambitions:
Chef, To be happy

Quote:
"Life is a precious thing, if you waste it then what do you have?".

Sarah Mullarkey

Activities:
Volleyball (9-12) Captain (10-12)
Softball (9-12) Captain (12)
Indoor Track (10) Basketball (9)
Spanish Club (11) Powderpuff (12)
Senior Show (12)
NHS (12)
Yearbook Committee

Quote:
"Memory is a way of holding onto the things you love, the things you are, the things you never want to lose. "

Alycia Mercado

Activities:
Freshman Basketball
3 Years Varsity Gymnastics
4 Years Varsity Cheerleading
4 Years Softball
T.O.P's Program
S.L.I Program

Career Ambitions:
Medical Field

Quote:
"Don't let the fear of striking out keep you from playing the game."

Katie Murphy

Activities:
Cheering 2 Years
Softball 1 Year

Career Ambitions:
To become a lawyer or something involving law enforcement.

Nicole Mignault

Activities:
Art Club, President of National Art Honers Society, Dance, Pennies for Peace, Poetry Club, Literary Magazine.

Career Ambitions:
Fashion Design/Photography
Make up artistry.

Quote:
"Life is not about finding yourself, It's about creating yourself." - Unknown

Gloria Mustafaraj

Nickname:
Glorglor

Activities:
Softball 9-12
Basketball 9-10
Gymnastics 11
Indoor Track 12

Career Ambitions:
Pharmacist

Quote: "JUST MY LUCK"

CLASS Of 2011

Alissa Narvaez

"May the best of your todays be the worst of your tomorrows."

Joe Nguyen

Activities:
Cross Country 11th-12th
Captain
Winter Track 10th- 12th
Spring Track

Career Ambitions:
Engineering/ CAD

Cameron Nelson

Activities:
National History 4 Years
Football 10th
Tennis 11th/12th Grade

Career Ambitions:
Chef

Thao Nguyen

Activities:
Art Club, Math Team, Stage Crew
Career Ambitions:
Interior Designer with a dash of photography on the side.
Quote:
"How far do we have to stretch the picture before pixelating the human texture?"

Samantha Nelson

Nickname:
Sam

Activities:
Softball 9th-10th Grade

Career Ambitions:
Lawyer or Teacher

Yazmin Nicholson

Alexander Nguyen

Abigail Noone

CLASS Of 2011

Jhonatas Nunes

Erica Panameno

Nickname:
Erii

Career Ambitions:
Kindergarten Teacher

Kalene O'Brien

Activities:
Football Cheerleading-9th Hockey
Cheerleading-9th Lacrosse 10th-12th
French Club 9th-12th
National Honor Society 11th-12th
Powderpuff
Senior Show
Yearbook Commitee
Career Ambitions: Go to college, get a degree & Travel the world.
Quote:
" Through humor you can soften some of the worst blows that life delivers and once you find laughter, no matter how painful your situation might be, you can survive it."

Ashley Pelletier

Activities:
Student Council

Career Ambitions:
Business Owner, Beautician teacher.

Quote:
"Live, laugh,love"

Elianna Ovalles

Nickname:
Eli

Activities:
La Union Latina (Reinado/ Cornation)
Princesa 2010
Top (Teen Outreach Program)
The Early Program

Juan Pena

Nickname:
Goob'er

Activities:
Baseball 9-12

Career Ambitions:
Businessman.
Quote:
"Why are you so cute?"

Jared Palombo

Jose Pena

CLASS Of 2011

Pedro Pena

Cindy Percel

Activities:
La Union Latina-
Vice President

Career Ambitions:
Early Childhood

Sarah Pencyl

Hannah Petringa

Juan Peralta

Victoria Phu

Activities:
Tennis: 9th-12th
Math Team: 9th-12th
Enviornmental Club: 10th-12th
Science Team: 11th-12th
National Honor Society:
11th-12th Treasurer
Art Club: 9th-11th

Quote:
"Life is really simple but we insist on making it complicated."

Jeffrey Perez

Nickname:
"JBannya"

"Life is a foul and you never get a free throw"

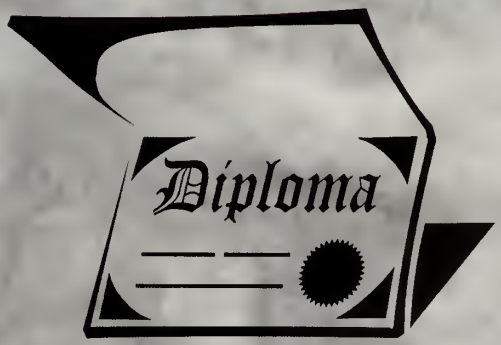

CLASS Of 2011

Shane Pynn

Activities:
Football 9th,10th,12th.
Dive Team-12th
Cross Country- 11th
Lacrosse-9th, 11th
Best Buddies- 11th,12th
Career Ambitions:
Fire Fighter
Quote:
"P.O.S"

Jonathas Reis

William Ramirez

Antonio Reyes

Manuel Ramirez-Caro

Nickname: Manny
Activities
Winter Track
MCJROTC (commaning officer)
Dance team
Career Ambitions
Architect and Engineer

Quote
"Go confidently in the direction of your **dreams.** Live the Life you imagined."
- Henry David Thoreau

Genesis Reyes

Antonia Randazzo

Nickname: Tonnie

Activities
Field Hockey (9-12)
Outdoor Track (9-12)
Lacrosse (12)

Quote: "Sacco"

Jean Ricardo

Activities
National Honors Society
Tri-M
Indoor/Outdoor Track and Field
Tennis
Band
French & Spanish Clubs
Math & science teams
Career Ambitions
Physician
Quote
"A glimpse at the stars will only get you so far . Reach out to them and life will show you who you really are."

CLASS Of 2011

Carlos Rijker

Nicholas Romeo

Activities
Football
Lacrosse

Quote
"P.O.S"

Kayleigh Ristuben

Activities
band, marching band, drama

Career Ambitions
Sound production and engineering

Quote
"If the world could remain within a frame like a painting on a wall, then I think we'd see the beauty and we'd stand staring in awe"
- Bright Eyes

David Rosado

Karen Robles

Nicknames
Kam Bam, Cami

Activities
La Union Latina
Pennies for Peace

Josue Rosario

Jacqueline Rocheville

Nicknames
Jackie, Jack Attack

Activites
Soccer, Student Council, National Honor Society, Environmental club

Career Ambitions
Nursing

Quote
"Never say you can't because you always can"

Yufranly Rosario

CLASS Of 2011

Eric Rosengren

Julian Rossetti

Adam Rowand

Alix Rowen

Devyn Ryan

Activities
Volleyball (9-12)
Indoor Track (9-12)
Softball (9)
Outdoor Track (10)

Career Ambitions
Criminal Justice

Quote
" Don't wait for the perfect moment, take the moment and make it perfect"

Kellie Sacco

Activities

Field Hockey 9-12, Class Officer 10-12, Peer Leadership 10, Student Council 11-12, Senior Leadership Institute 12 Witches Brew 12, Student Rep to School Committee, Student Advisory Board 9-12

Career Ambitions
Teacher

Jake Salamida

Activities:
Freshmen Basketball
Varsity Basketball

Career Ambitions:
Sports Management Career, Coach; Sports Agent

Quote:
"Life doesn't change for you so sometimes you have to change for it"

Latonya Samedy

CLASS Of 2011

Demeitreus Sanabia

Nickname:
Dimitri

Activities:
Lacrosse, Winter Track, Spring Track & Field

Career ambitions:
Astronaut/ Nuclear Physicist/Ninja

Quote:
"If knowledge is the key then just show me the lock."

Dwayne Satterwhite

Nickname:
Waynie

Activities:
Salem High Football player
9th grade - 12th grade

Career Ambition:
Becoming a pastor to help change the world through the word of god.

Quote:
I can do all the things through Christ who strengthens me.
(Philloppians 4:13)

Kelvin Sanchez

Benjamin Sax

Nickname: "BENSAX"

Activities:
Swim Team 9-12 Tennis 9-12, Chorus 10-11, Chamber Choir 12, NHS 11-12, Tri-M 11-12 (President), Band 9-12, Drama Club 9-10, Class Treasurer 9-12

Career Ambitions:
Radio & Television

Quote:
"You got a dream..You gotta protect it. People can't do something themselves, they wanna tell you, you can't do it. If you want something go get it. Period." *-The Pursuit of Happiness*

Carlos Santana

Lauren Schaejbe

Activities:
Soccer Capt. 12th Grade
Lacrosse Capt.12th Grade
Spanish Club

Career Ambitions:
Elementary School Teacher (2/3 Grade)

Quote:
"The best way out is always through"- Robert Frost

Gabriel Santiago

Nickname: Gabby

Activities
Track and field (9-12)
Soccer (9-12)
Embrace (12)
NAGLY (11-12)
Wicked running club (9-12)

Career Ambitions
Physical Therapist

Cameron Secorsky

Activities:
9th-Indoor Track. Spring track
10th- Indoor Track, Spring Track
11th- Indoor track

Career Ambitions;
Psychiatrist, Bodybuilder

Quote:
"A man can have whatever he wants in life, provided he's willing to pay the price for it."- Arnold Scwarzenegger

CLASS Of 2011

Mira Shehab

Nickname:
Zinab

Mya Shutzer

Nickname: My-My

Activities
Basketball

Career Ambitions
Own a basketball team or my own business

Anthony Silva

Chaniel Silva

Kellie Silva

Activities:
Varsity Football
Cheerleading
Spring Track

Career Ambition:
Chef

Craig Simonetti

Activities:
Marching Band, Concert Band, Jazz Band, Symphony Orchestra Percussion Ensemble, Festival Drama, NHS, Tri-M, School Musical, Witch Pitch, Acapella Ensemble, Chamber Choir, Boy Scouts.
Career Ambitions: Chemical Engineer/ Musician
Quote:
"Life's too short to stress out, Just go with it."

Melissa Simons

Activities:
Varsity Tennis, Art Club, Field Hockey

Bradley Skeffington

Nickname: Skeff
Activities:
Fresman Year- Baseball, Basketball, Football
Sophomore Year- Football
Junior Year- Football, Basketbal
Senior Year- Football Basketbal
Career Ambitions:
Engineer
Quote:
Desire to succeed over fear of failure.

CLASS Of 2011

Matty Soto

Activities:
History Club
French Club
Spanish Club
National Honor Society
National Art Society
Career Ambitions:
Becoming a pastry chef and owning a bakery.

Tylynn Spraglin

Career Ambitions:
Registered Nurse or Therapist

Quote:
"Yesterday's history, tomorrow's a mystery, today's a gift that's why we call it a present"

Shariany Soto

Jared St. Clair

Yesibel Soto

Nickname:
Nasay

Nathan Staples

Nickname: Stapes
Activities:
Lacrosse Captain
Football Captain
Track- 1 year
Wrestling- 2 year
Career Ambitions:
Sports Therapy/Massage
Quote:
"Noonan"

Ashley Speliotis

Activities:
Football Cheerleading
Basketball Cheerleading
Hockey Cheerleading

Career Ambitions:
To acquire a high paying job but be happy at the same time.

Quote:
"I would never; that's embarrassing!"

Class of 2011

CLASS Of 2011

Jenna Starratt

Chunyin Sun

Nickname:
Sean

Activities:
Art, Math, Science Club
NAHS, NHS, SATV

Career Ambitions:
More than 4 year college.

Derek Stepenuck

Career Ambitions:
Game production, Musician

Quote:
"Everyone's high school years come to an end, so enjoy it to the best of your ability."

Weili Sun

Nickname: Wei wei

Activities:
Cross Country 3 Years
Swimming/Diving 3 Years
Tennis Captain 4 Years
Math Club
Spanish Club

Career Ambitions:
International business company CEO

Quote:
"You always want work hard, it might not pay off when you want it to, but it is going to pay off eventually."

Ryan Stiles

Holly Szczechowicz

Timothy Story

Samantha Szczechowicz

Activities:
JV Softball Freshman Year
Varsity Softball
Sophomore Year
Varsity Volleyball Jr.+ Sr. Year
Varsity Indoor Track
Freshman Year

Career Ambitions:
Nursing

CLASS Of 2011

Ashley Tapulado

Activities:
Art Club
Career Ambitions:
Bioengineer, Computer Science; general engineering
Quote:
" I was always walking alone, when I turned around everyone was for behind. Even so I kept walking, that was what strength was."

Cassandra Thompson

Nickname:
Cassie

Activites:
Colorguard

Career Ambitions:
Oncologist

Quote:
"To be yourself in a world that is constantly trying to make you something else is the greatest accomplishment."

Kiana Tavares

Nickname:
Kiki
Activities:
Leadership Chorus
Quote:
"Never give up, always follow your dream"

Nathan Thompson

Nickname:
Nate

Ashley Tinkham

Career Ambitions:
Therapist

Bethany Thomas

Activities:
Art Club, French Club, NHS, Cross-country (Captain Senior Year), Indoor Track (12th), Knitting Club (12th)
Career Ambitions:
Venturing into anthropology and Literature.
Quote:
"Life moves pretty fast. If you don't stop and look around once in a while, you could miss it. " *Ferris Bueller's Day Off*

Krystal Gale Titong

Activities:
Best Buddies
Yearbook commitee

Career Ambitions:
Nursing or pharmacist, Working in the medical Field.

Quote:
"Gaining wisdom is more beneficial than gaining all riches."

CLASS Of 2011

Katheryn Toribio

Jeffrey Turben

Abigail Torion

Quote:
"I just confused myself."

Leninson Uceta

Jeanil Torion

Natasha Vazquez

Sapphire Torres
Nickname:
Sapphy

Activities:
Chamber Choir

Career Ambitions:
Child Psychologist
Quote:
"Live and let live."

Franchesca Ventura

CLASS Of 2011

Carol-Ann Verdejo

Freddy Vizcaino

David Viera

Jennifer Vu

Leslie Villarreal

Stephen White

Ingrid Vittini

Amanda Wilkins

Nickname:
Man!
Activities:
Varsity basketball Captain (9-12)
Spring Track (9, 10, 12)
Varsity Soccer (9-10)
Varsity Volleyball (11-12)
Spanish Club (11-12)
National Honor Society (12)
Career Ambitions:
Child Psychologist
Quote:
"Live and let live."

CLASS Of 2011

Carena Wong

Activities:
Field Hockey, Indoor Track, Outdoor Track, Student Council, Freshman Orientation Planning

Career Ambitions:
Physical Therapist at a VA

Anastasia Ziolek

Nickname:
Ana
Activities:
Swim Team (Captain 12), Art Club, Math Team, History Club
Career Ambitions:
Architecture
Quote:
"The secret of getting ahead is getting started."
Agatha Christie

Hannah Wilkins

Nickname:
Hannah Banan

Career Ambitions:
Open a daycare
Quote:
"life is all about change; sometimes it is painful, sometimes it is beautiful, but most of the time it's both"

Daniel Zizza

Patrick Wyman

Late Additions!

Shantel Alix

No photos...

Ashleigh Ayube
Ashey Beausoleil
Heather Boudreau
Madeline Cuerto
Clara Romero
John St. Onge
Edward Vicente

Devon Kwapis

Christopher Galiri

Bridge Academy

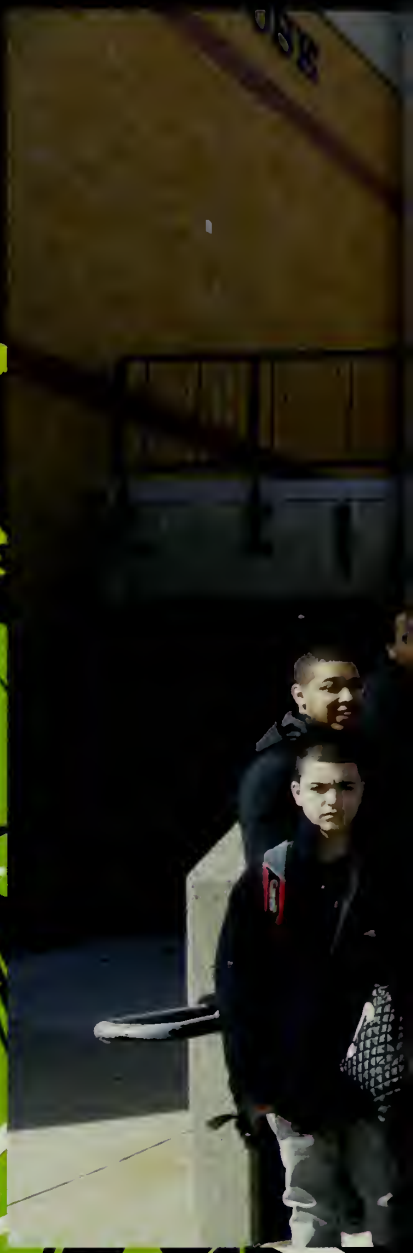

JOR DAN

Lauren Davis

Lauren Schaejbe

Leah McKenzie

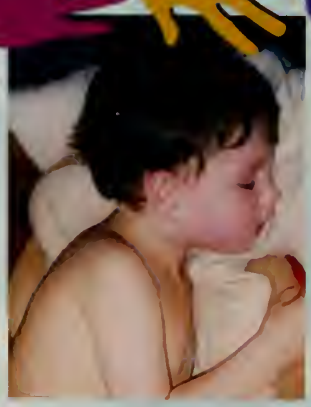
Pat Hagen

Leslie Villarreal

Levette Bell

Lisbeth Gomez

Piotr Kociszewki

Lourdes Encarnacion

Luigi Ayela

Rachel Disick

Matty Soto

Matthew Houde

Max Covitz

Rebecca Brossoit

Max Feeley

Meghan Debski

Melissa Simons

Renee Loughe

Mercedes Fifield

Michael Lange

Ryan Frias

Michelle Levesque

Naghely Guilamo

Natasha Vazquez

Nate Staples

Roger Corado

Navil Alvarez

Nicholas Bergeron

Nicholas Romeo

Sabrina Bazile

?

Amber Fernandez

Abigail Bedard

Abigail Torion

Allyson Abbott

Alyssa La Monica

Amanda Wilkins

Ana Bojos

Antonia Randazzo

Ariella Crowder

Ashley Beausoleil

Ashley Tapulado

Ashley Colon

Ashley Crispin

Alanna Kerwin

Alicia Batista

Alysia Mercado

Amy Burke

Anastasia Ziolek

Barbara Guzman

Ashley Cluck

Ashley Pelletier

Ben Sax

Ashley Speliotis

Aubrey Bedard

Bethany Thomas

Bonnibel Gonzalez

Brad Skeffington

Brianna Feman

Carol Ann Verdejo

Casey Lavoie

Connor Buso-Jarvis

Cassandra Thompson

Cindy Percel

Zach Holt

Daniel Dobrosielski

Craig Simonetti

Daneshia Mendes

Danny McCarthy

Victoria Phu

Cameron Secorsky

Carena Wong

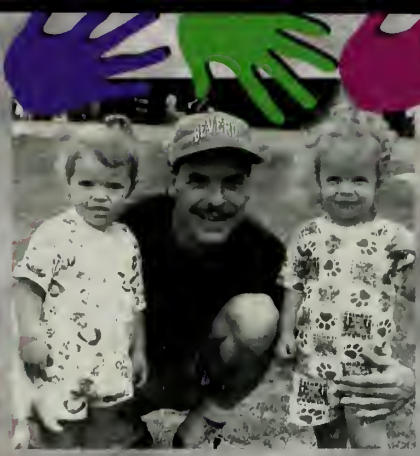
Dierdre Donoghue

Desiree DeLeon

Christopher Fraser

Christopher Caliri

Bertrand Dewilde

Criss Boz

Demeitreus Sanabia

Devyn Ryan

Tyler Madden

Derek Stepenuck

Yelfy Encarnacion

Dwayne Satterwhite

Eda Baliqi

Sarah Chasse

Elianna Ovalles

Elizabeth Garcia

Hannah Wilkins

Sarah Mullarky

Haylee Fry

Heather Cote

Janet Garcia

Scarlett Gonzalez

Jason Carrion

Janice Dominguez

Jeanil Torion

Shawn Emelian

Jeff Turben

Hannah Wilkins

Emily Hanson

Erica Panameno

Samantha Szczechowicz

Gloria Mustafaraj

Ilya Barats

Jacqueline Rocheville

Samantha Nelson

Jacquelin Heider

Jake Salamida

Jeremia Dominguez

Sandra Castillo

Jess Arno

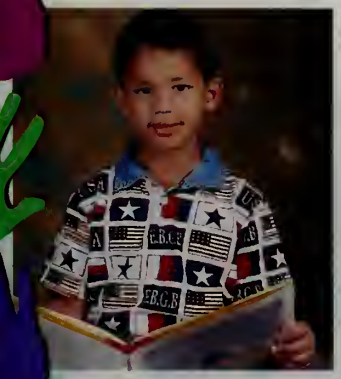
Jean Ricardo

Sapphire Torres

Jessica Goulart

Joe Collins

Joe Nguyen

Joey Dinh

Jonathan Lausier

Stephen White

Jorge Barzola

Josh Gilbody

Juan Pena

Susan Le

Julia Jennings

Kalene O'Brien

Karen Robles

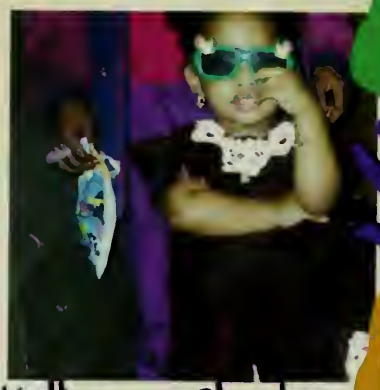

Kathryana Charles

Katherine & Nikaurys Jimenez

Katherine Capellan

Thao Nguyen

Katie Murphy

Kayleigh Ristuben

Shylah Malony

Kerri Jepson

Kellie Silva

Kelsey Day

Simon Markham

Kevin Hardy

Kiana Tavares

Kiany Lara

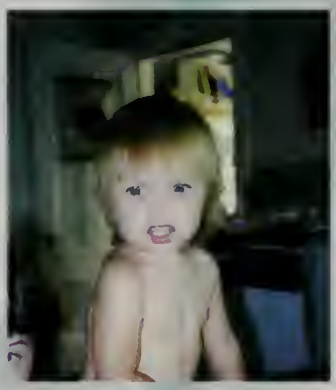

Stephanie Giunta

Krystal Titong

Kurtis Barville

Kyle Hardy

Stephanie Baez

Kyle Florence

Fall Sports! Captains and Seniors

Eddie Demoya, (Middle) Danny McCarthy

Sarah Chasse, Matthew Houde, Shawn Emelian, Kyle Florence, Tyler Madden, Max Covitz

(1st Person), Jackie Rocheville, Jasmine Bryant, Desiree DeLeon Lauren Schaejbe, Sarah Lambert

Sarah Chasse, Tom Doyle, Tyler Madden

Ariella Crowder, Kerri Jepson, Jackie Rocheville, Jasmine Bryant, Desiree Deleon, Laure Shaebje, Sarah Lambert

Eddie Demoya, Danny McCarthy, Kevin Hardy

Ashley Crispin, Amanda Wilkins, Samantha Szczehowic, Sandra Castillo, Devyn Ryan, Sarah Mullarkey

Kelle Sacco, Shannon McArthur, Stephanie Giunta, Alyssa Antonicz, Brianna Fenton, Rachel Pinick, Antonia Randazzo, Julia Jennings, Athena Goodwin, Abby Noone, Carena Wong

Mr. Massey, Devyn Ryan, Sarah Mullarkey, Mr. Meranda, (someone else)

names?

Coach Wilhelmy, Jeff Turben, Kinnon Church, Joe Nguyen, Bethany Thomas

Jorge Barzola, Weili Sun, Jeff Turben, Kinnon Church, Joe Nguyen, Casey Lavoie, Bethany Thomas

Cross Country

Coming together is a beginning.
Keeping together is progress.
Working together is success.
Henry Ford

Marlena Udden

Kinnon Church

The team of 2010- From the left: Coach Wilhelmy,Weili,Jeffrey,Max,Kinnon,Brandi,Mat, Jorge,Joe,Casey,Dasha,Alissa,Janeece,Bethan and Marlena.

Bethany Thomas

Jeffrey Turben

Coach Wilhelmy and the 2010 Captains pose for a picture at the NEC Meet. From the left: Coach Wilhelmy,Jeffrey Turben,Kinnon Church,Joe Nguyen,and Bethany Thomas.

Dasha Corpuz

Joe Nguyen

Senior runners:Jorge Barzola,Weili Sun,Kinnon Church,Joe Nguyen,Casey Lavoie, and Bethany Thomas.

Casey Lavoie,sister Brandi Lavoie and Janeece at the 2010 NEC Meet.

The Salem High Cross Country team, for the love of running.

Golf

Row: Matthew Houde, Shawn Emelian, Kyle Florence,Tyler Madden, Max Covitz, Coach Doyle
tom Row: Sarah Chasse, Cameron Darmody, Matthew Cocozella, Kyle Gauthier, Tim Richmond
(Not Pictured: Meghan Debski, Kurtis Banville)

Coach Doyle with 2010 Captains Sarah Chasse and Tyler Madden.

eniors: Sarah Chasse, Matthew Houde, Shawn Emelian, Kyle Florence, Tyler dden, Max Covitz (Not Pictured: Meghan Debski, Kurtis Banville)

Kyle Florence

Sarah Chasse

Matthew Cocozella

Max Covitz

Tyler Madden

Tim Richmond

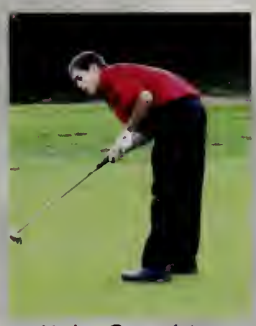

Kyle Gauthier

Kyle Florence & Max Covitz

Boys Soccer

Girls Soccer

Field Hockey

Volleyball

Devyn Ryan

Sarah Mularkey (10) and Amanda Wilkins (15)

Sarah Mullarkey

Varsity Team Picture
Front Row (left to right) - Carly Theriault, Ashly Crispin, Devyn Ryan (captain) Sarah Mullarkey (captain) Hannah Mullarkey, Kayla Pelletier
Back Row - Sarah Hernando, Michaela Gaffney, Amanda Wilkins, Sandra Castillo, Megan Blair, Sam Szczechowicz

arah Hernando (9)

JV Team Picture
bottom left to right: Heather Robbins, Maggie Busteed, Danielle Pynn, Vanessa Federico, Gaelle Mondestin, Kayti LeFrancois, Sheena Agno
Top left to right: Kristin Detouchers (asst. coach), Klara Kauler, Julia Florence, Alyssa Stewart, Hannah Wilkins, Shawna Szczechwicz, Kylie Thesz, Vicky Silva, Lori Marenda (JV Coach), Craig Massey (Varsity Coach)

Devyn Ryan and Amanda Wilkins

ah Mullarkey and
haela Gaffney

Hannah Mullarkey and Megan Blair

Sarah Mullarkey

Football

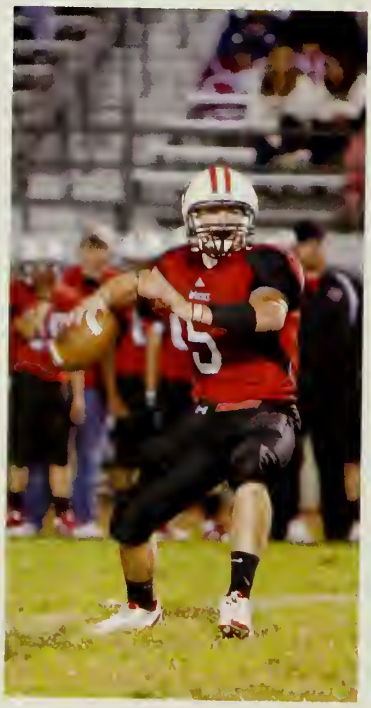

Cheerleading

Brittany

Jala

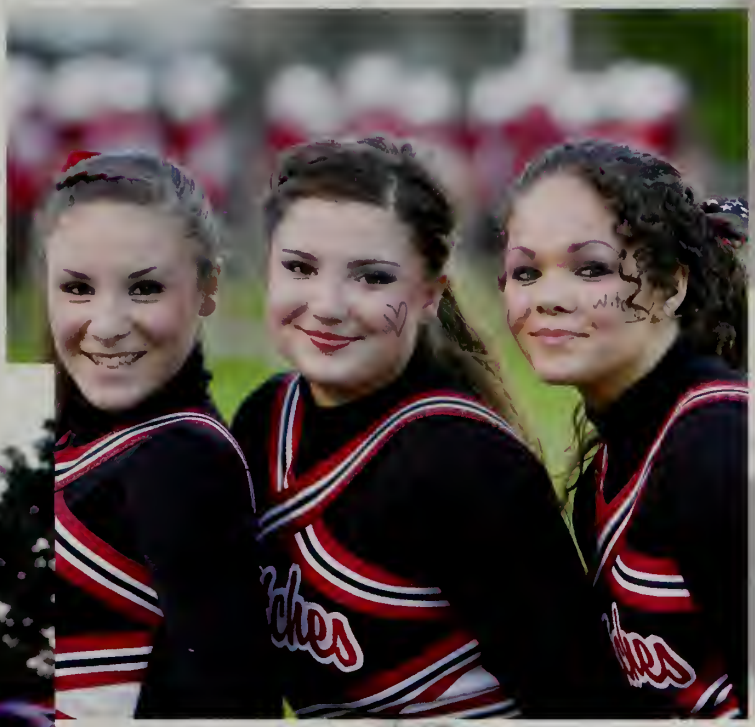

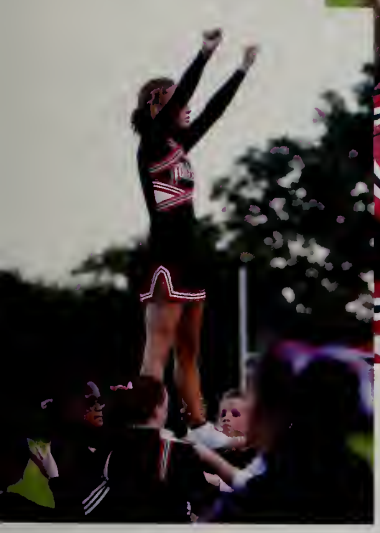

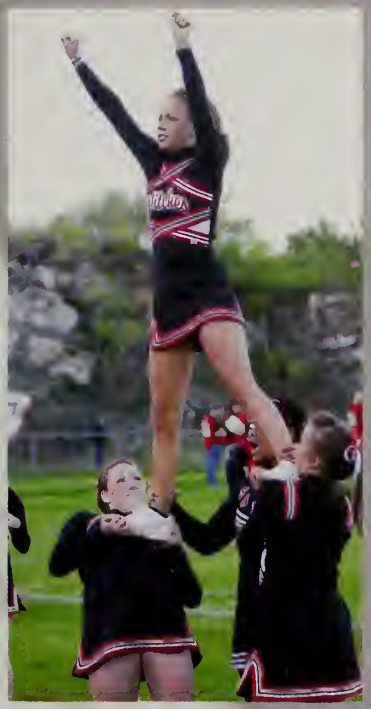

Jonae

GO TEAM

Winter Sports...Team pictures

Winter Sports...Captains and Seniors

Swimming

Wrestling

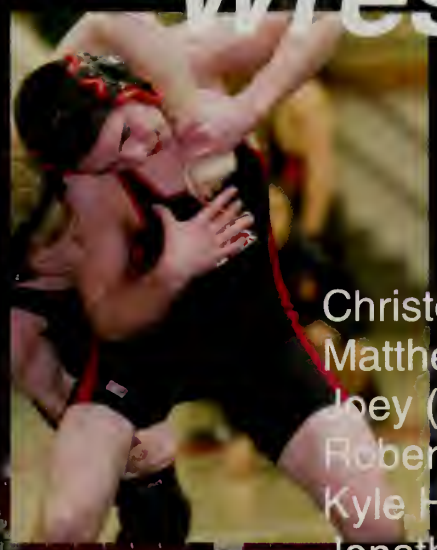

Christopher Bryne
Matthew DelCampo
Joey (Yuan) Dinh
Robert Duong
Kyle Hardy
Jonathan Lausier
Joshua Lausier
Kevin Nguyen
Nicholas Paine
Tahmid Raji
Sean Reynolds
Andrew Romeo
Derek Stepenuck
Jake Theriault

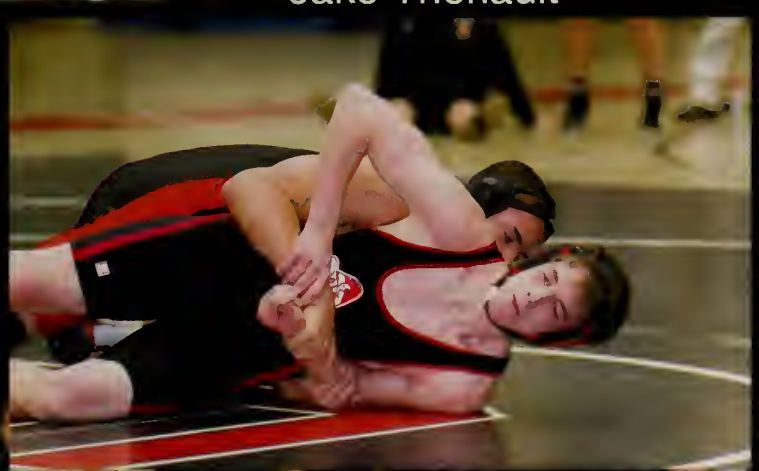

Boys Basketball

Jake Salamida,David Kendrick,Dario Medrano,Rafael Medrano,Bradley Skeffington,Antonio Reyes,Christian Dunston,Nicholas Walsh,Kaleo Jacobs,Benjamin Kapnis,Taylor Norris,Connor Reardon,Ayann Alimagno,Austin Connolly,Christian Costa,Jonathan Crimble,Marco Guzman,Anfrene Jimenez,Joshua McRae,Steven Moutsoulas,Mathew Muse,Luis Rijo,Zacharia Sabri,Jonathan Swasey,Shakir White,& Jonathan Ynoa.

Girls Basketball

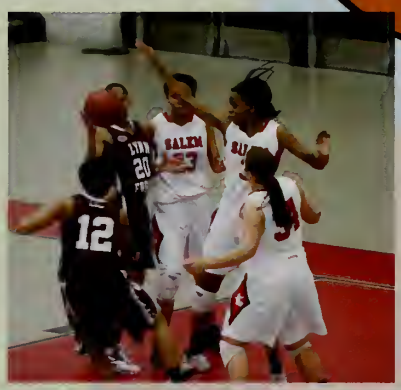

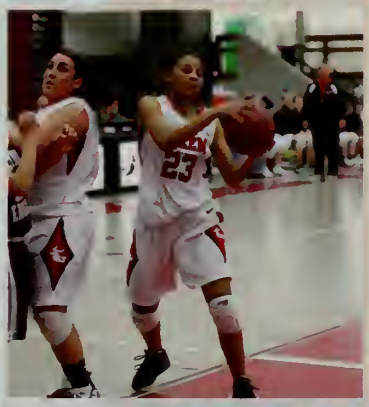

Hockey

loor Track Girls-Janeece Bonilla,Jennifer Carro,kaira Coleman,Alyssa Copelas,Khrisnta rpuz,Desiree DeLeon,Rachel Disick,Shadya Elashkar,Yelfy Encarnacion,Jessica Finan,Julia rence,Michaela Gaffney,Shayna Hall,Aderemi Hanson-Atewologun,Jessica King,Brandi oie,Casey lavoie,Regina Lavorante,Vanessa Le,Joy Lima,Laura MacNeil,Francheska ndoza,Paula Miller,Bridget Mohler,Amanda Monaco,Gloria Mustafaraj,Chelsea Nguyen, therine Panneton,Danielle Pynn,Antonia Randazzo,Devyn Ryan,Mira Shehab,Samantha npson,Bethany Thomas,Anna Trammell,Marlena Udden,Emma Williamson,Zoe Wong. Boys-win Alcantara, kurtis Banville,Adrian Beato,Christopher Bozarjian,Ian Carter,Patrick anton,Matthew Cocozella,Daniel Collins,Bertrand Dewilde.Daniel Dobrosielski,Michael hovan,Chase Duffin,Shawn Emelian,Kyle Florence,Ryan Gauthier,Matthew Gifford,Troy bert,joshua Gillooly,Christian Guzman,Kevin Hardy,Matthew Hoode,Rakeem Knight,Kevin m,Khris Lara,Llrian Likaj,Justin Mangiacotti,William Nelson,Joe Nguyen,Mitchell Osgood,Alberth mos-Mendoza,Aidan Scrimgeoour,Austin Shea,Ali Shehab,Weili Sun,Robert Szklar,Nicholas elan,& Marcus Valenzuela.

Winter Track

Gymnastics

Ariella Crowder, Alicia Batista, Amy Burke, Barbara Guzman, Sandra Castillo, Alysia Mercado, Janice Dominguez

Spring Sports: Seniors + Captains

Lacrosse: Antonia Randazzo, Lauren Shaejbe, Sarah Lambert, Abigail Noone, Brianna Feman

10

12

15

Baseball: Randy Medrano, Juan Pena, Dionil Abreu, Dario Medrano, Nicholas Bergeron, Daniel Dobre

Girls Lacrosse

Boys Lacrosse

Girls Tennis

Boys Tennis

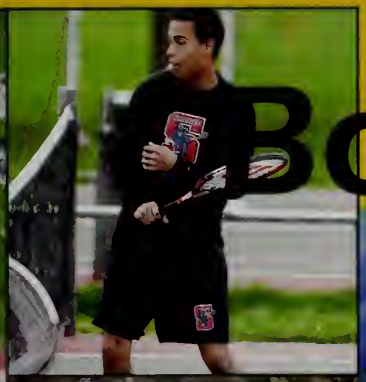

Spring Track

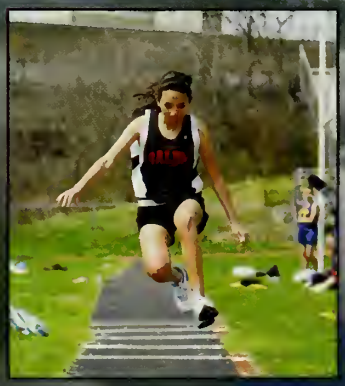

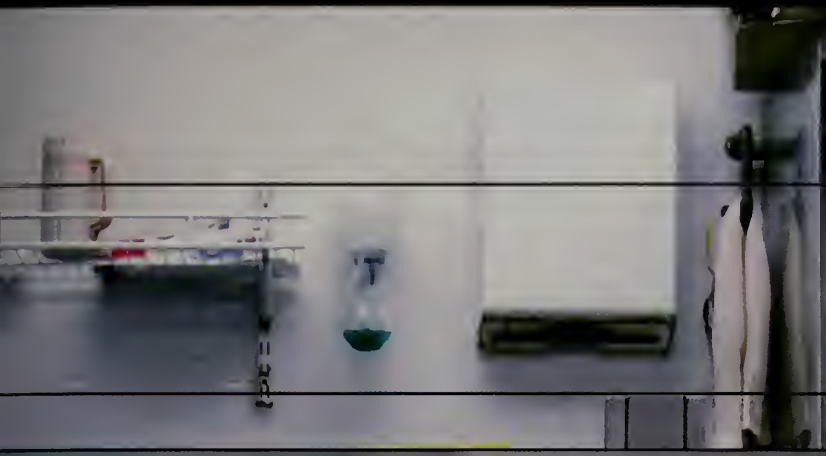

SAL

SALEM

SALEM

SALEM

SALEM

SALEM

Softball

Baseball

Captains:
Daniel Dobrosielski (Left)
Dario Medrano (Right)

SHS Marching Band

Diego Fellows

Kayleigh Ristuben

Jean Ricardo

Rebecca Hoskins

Craig Simonetti

Mike Faria

Ben Sax

Kinnon Church

Jared St Clair

Shawn Emelian

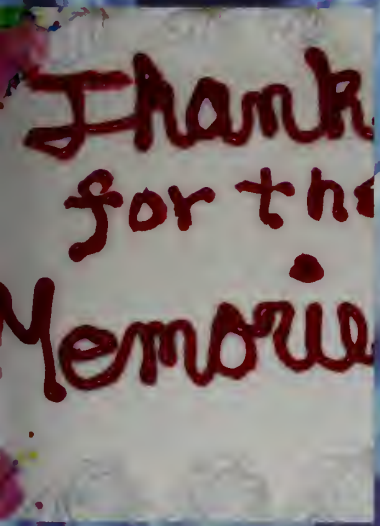
Thank
for the
Memorie

M
M
M

Symphony Orchestra

back row: Shawn Emelian, Craig Simonetti, Rebecca Hoskins, Ben Sax, Marlena Udden, Chris Faria, Jabari Tovar, Jared St.Clair, Gary Hanson, Kinnon Church

middle row: Lydia Graeberger, Madelin Wiryo, Sarah Whitcomb, Maggie Busteed, Mia Accomando, Amanda Mazola, Vanessa Le, Kayleigh Rugden, Paula Miller, Celine Morneau, Sean McLaughlin, Clare Aubuchon

front row: Lily McCarthy, Savannah Mazola, Emma Williamson, Bridget Mohler, Veronica Silva, Brian Ferris, Joy Lima, Yeabel Figuereo, Alexis MacTaylor, Maria Gomez

String Orchestra

Back row: Vanessa Le, Lily McCarthy, Mia Accamando, Madeline Wiryo, Bridget Mohler
Middle row: Savannah Mazola, Emma Williams, Amanda Mazola
Front row: Sarah Whitcomb, Maggie Pontes, Veronica Silva, Maria Gomez

Tri-M Music Honor Society

Just So

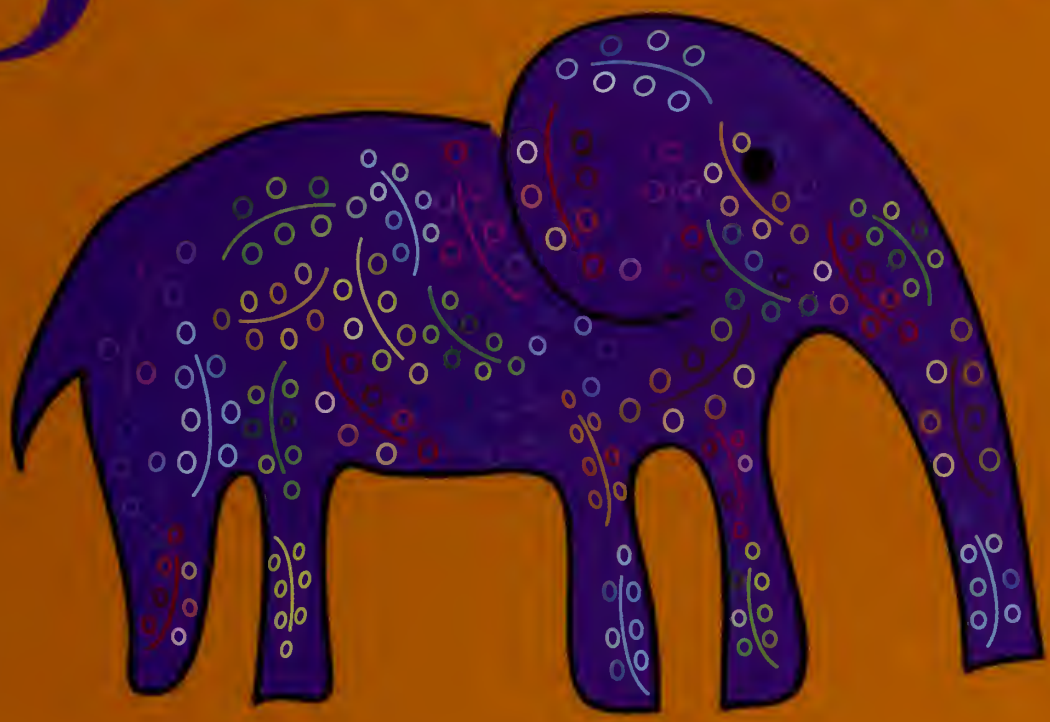

Music by George Stiles, Lyrics by Anthony Drewe

Feb. 4th and 5th at 7:30,
Feb. 6th at 2:00
at Salem High School

Tickets are $10 ($7 for students and seniors)
Call ahead for reserve seating $12/$5
(special price for kids under 10) 978-740-1136

Just So is presented through special arrangement with Music Theatre Internations(MTI)
All authorized performance materials are also supplied by MTI.
421 West 54th Street, New York, NY 10019
Phone: 212-541-4684 • Fax: 212-397-4684 • www.MTIShows.com

Just So!

Craig Simonetti, Joe Forristall, Allie LaMonica

Craig Simonetti

Jackson Martel & Pat Dunning

Lauren Goff, Scarlett Gonzalez, Amber Tejeda, David Weisberg

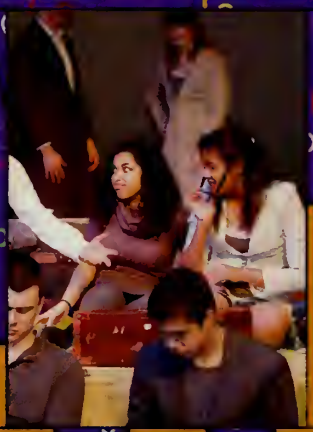

Lishbeht Ramos

Pat Dunning, Nate Bertone, Jackson Martel, Joe Forristall, Allie LaMonica & The Spice Girls

Jackson Martel, Pat Dunning, Allie LaMonica & Joe Forristall

Craig Simonetti

Alexis MacTaylor, Marlena Udden, Carter Fitzgerald, Hannah Morin

Just So is presented through special arrangement with Music Theatre Internations(MTI)
All authorized performance materials are also supplied by MTI.
421 West 54th Street, New York, NY 10019
Phone: 212-541-4684 • Fax: 212-397-4684 • www.MTIShows.com

Nate Bertone

Ambar Tejeda, Jaclyn Jermyn, Pat Dunning

m Robinson, Craig Simonetti, Lauren Goff, Joe Fornstall, Jaclyn Jermyn, Austin Sholds, David Weisberg, Scarlett Gonzalez, Amber Tejeda

Jaclyn Jemya & Hannah Moria

Craig Simonetti

Allie LaMonica

Amber Tejeda, Katie Dube, David Weisberg, Lucy Coppola, Remi Hanson-Atewologum, Aletha Spang

Craig Simonetti

e Fornstall

Allie LaMonica

Jackson Martel, Pat Dunning, Allie LaMonica, Joe Forristall, Amber Tejeda

Katie Dube, Joe Forristall, Austin Sholds

Just So is presented through special arrangement with Music Theatre International(MTI)
All authorized performance materials are also supplied by MTI.
421 West 54th Street, New York, NY 10019
Phone: 212-541-4684 • Fax: 212-397-4684 • www.MTIShows.com

Back row left to right:
Adrianna Dykes, Zainab Shehab, Kylie Thesz, Jeffrey Turben, Eugene Bokshteyn, Barbara Hunt, Zhulia Kanani
Middle:
Sarah Hernando, Megan Marshall, Renee Longhe, Alanna Kerwin, Ashley Tinkham, Lydia White
Front:
Jodi DiMayuga, Carter Fitzgerald, Katelyn Dube, Lucia Coppola, Jaclyn Jermyn

SHS Concert Choir

Salem Witch Village

k row left to right:
ri Tovar, Meryl Schultz, Alyssa LaMonica, Catherine
eski, Barbara Guzman, Ariella Crowder, Craig Simonetti
lle:
an Bertone, Austin Sholds, Benjamin Sax, Connor Buso-
s, Joseph Forristall
t:
en Chin, Emily Kent, Amber Fernandez, Alexis MacTaylor,
en Goff

SHS Chamber Singers

Salem Witch Village

POWDERPUFF

Salem vs. Beverly

Go HARD or Go HOME!

(Antonia Randazzo)

->

"We would prefer even to fail with honor than win by cheating." -Sophocles

We played our hearts out there!
We ARE Winners!
(We also played for you Ms. Mansfield, We all love you.)

Powderpuff Cheerleaders

National Honor Society
National Art Honor Society

SHS Artists

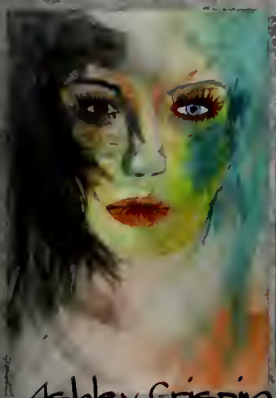
Ashley Crispin

Abigal Bedard

Rebecca Brossoit

Susan Le

Christopher Calmi

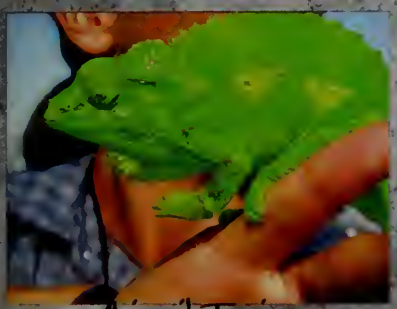
Abigail Toriano

Vladimir Aquavivas

Matty Soto

J.Vu

Anastasia Ziolek

Carena Wong

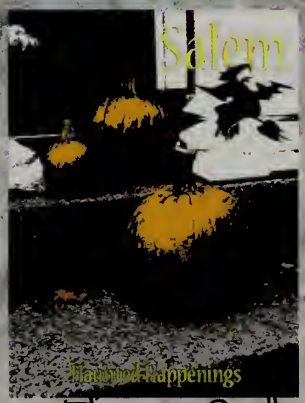

Elianna Ovalles

Erica Panamerno

Michael Laswell

Athena Goodwin

Nicole Mignault

Thao Nguyen

Shannon
Arth

Senior Show

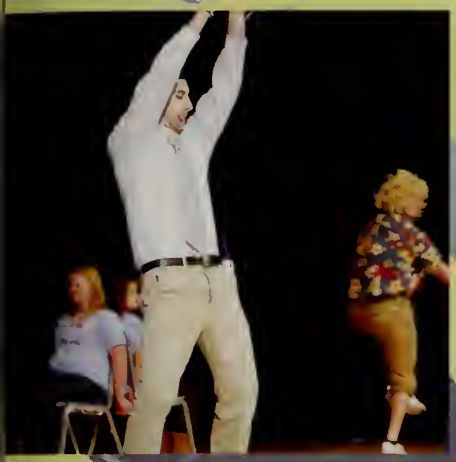

SNOWED IN

SNOWED IN

SALEM
3

WITCHES
5

La Union Latina Talent Show

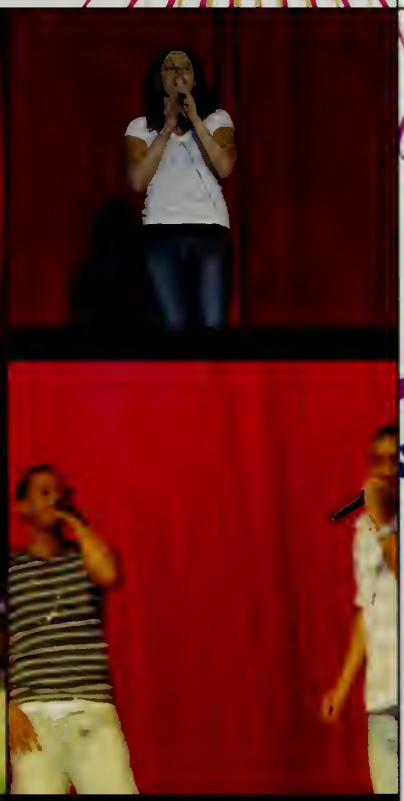

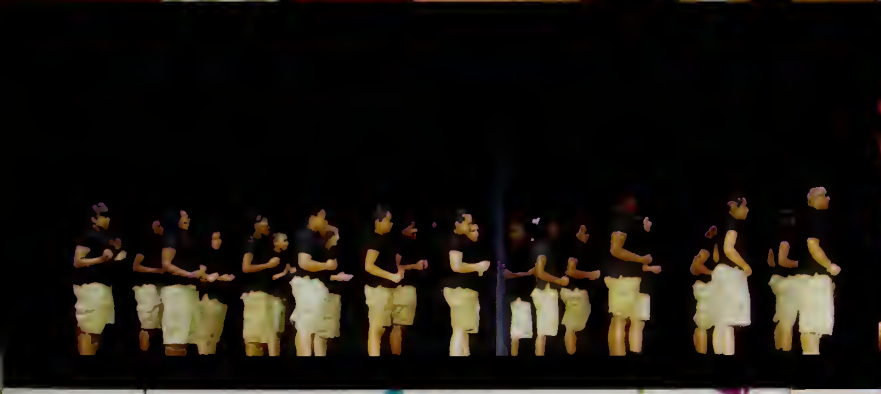

Superlatives!

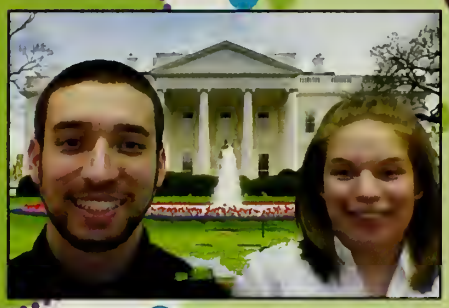

Most Likely to Succeed:
Meghan Debski & Kurtis Barville

Best Eyes
Amanda wilkins & Max Feely

Best Looking
Lauren Schaejbe & Raphy Medrano

Best Hair
Bannibel Gonzalez & Josh Gilbody

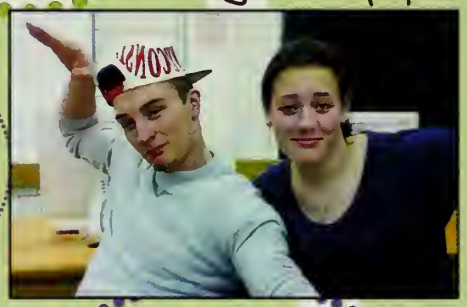

Best All Around:
Alyssa LaMonica & Bradley Skeffington

Best Personality
Abby Noone & Jake Salamida

Best Smile
Barbra Guzman & Daniel Dobrosielski

Most Talkative:
Antonia Randazzo,
Michael Lange

Superlatives!

Class Clown
Gloria Mustafaraj & Kevin Hardy

Class Devil
Leslie Baez

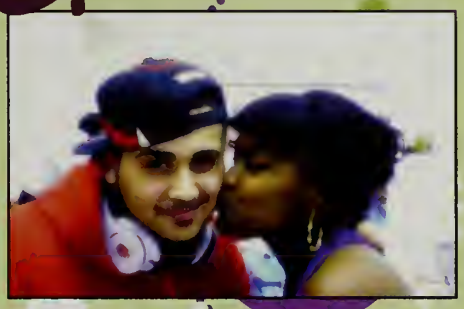

Most Flirtacious
Antonio Reyes & Ashley Colon

ass Spirit:
yan Frias & Stephanie Guinta

Most Athletic
Edwin Demoya & Jazmin Bryant

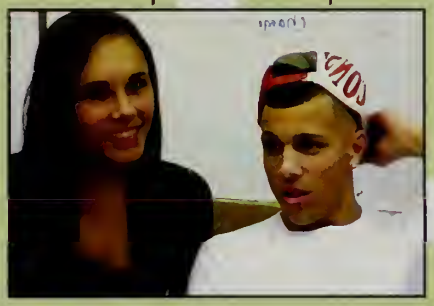

Most Photogetic
Brianna feman & Dario Medrano

ass Angels:
oger Corado & Susan Lee

Best Friends:
Janice Dominguez
Sandra Castillo

Best Friends:
Max Covitz,
Max Feely

Most Dramatic
Diego Fellows & Kellie Sacco

est Dancer:
ichard Cole

Cutest Couple:
Josh Gilbody,
Amy Burke

Most Talented:
Craig Simonetti,
Sabrina Bazile

Most Artistic: Rebecca Brossoit,
Michael Laswell

Senior Class 2011

COACH M

Yearbook Committee

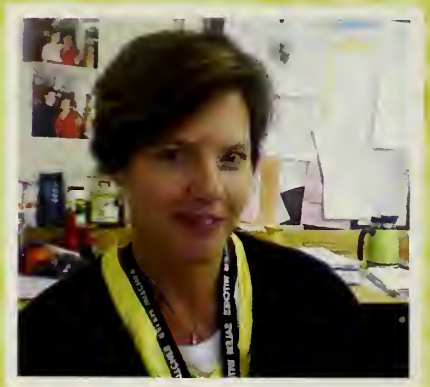

Homecoming!

Left to Right: Rebecca Hoskins, Janice Dominguez, Barbara Guzman, and Ryan Frias.

King and Queen

Athena Goodwin (Queen)
Criss Boz (King)

(Left to right) Joey Dihn, Danny McCarthy, Max Feely.

Runner Ups:
Katie Murphy, Janice Dominguez, Sarah Lambert, Ally Abbot

JUNIOR PROM !

Katie Murphy, Maciel Brea, Alex Pos Veloukas, Mercedes Fifield, Sam Szczechowicz

<-Mr. Shevory

(L To R)
Katie Murphy, Janice Dominguez, Sarah Lambert, Ally Abbot, Athena Goodwin, Criss Boz, Joey Dihn, Danny McCarthy, Max Feely, Kinnon Church

Cotillion!

Break it Down now!

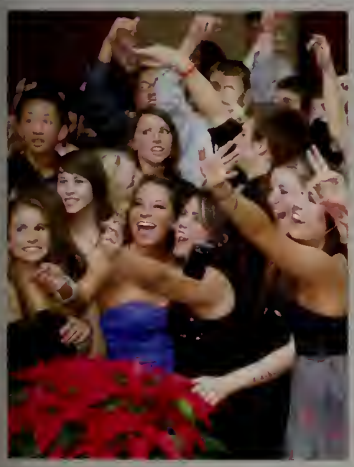

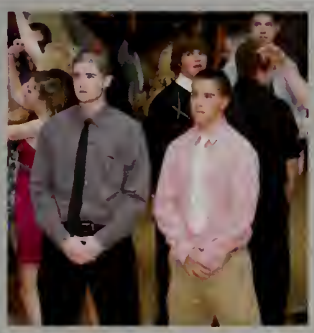

Class Of 2011

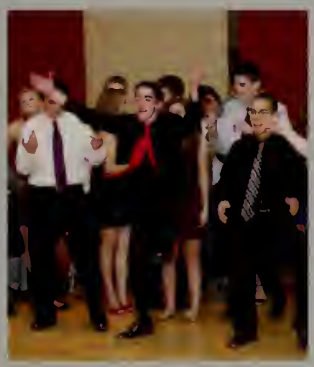

Memories forever in our hearts

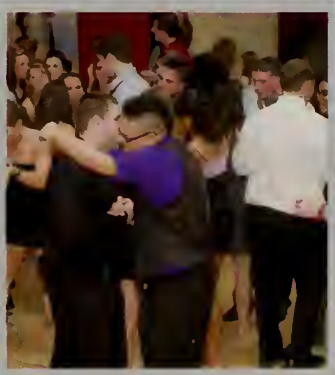

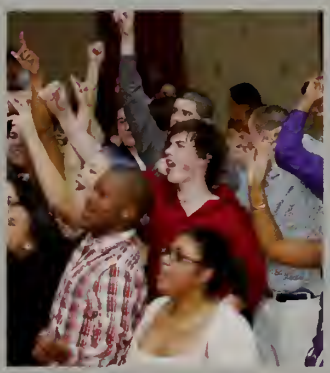

And Pose!

Senior Prom 2011

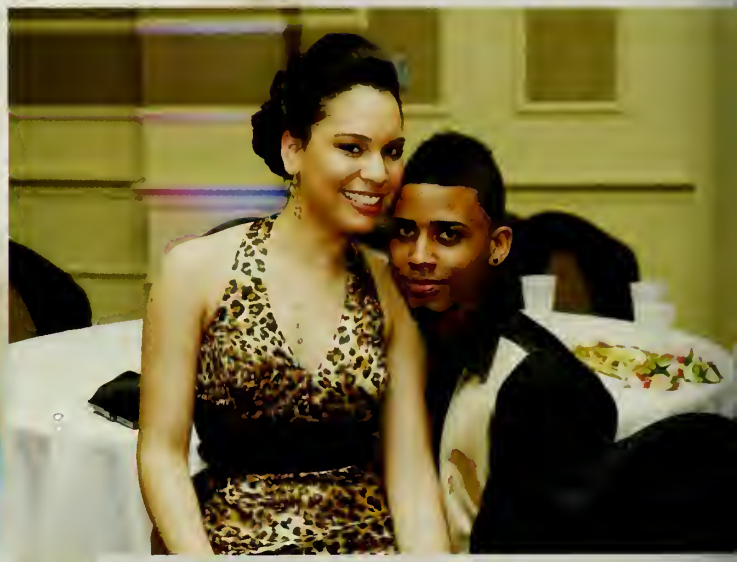

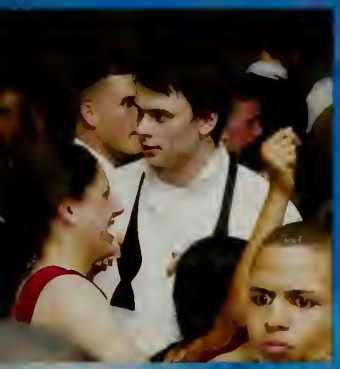
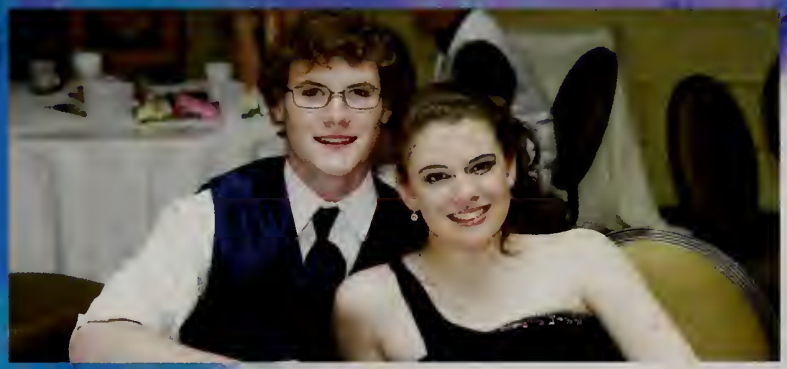
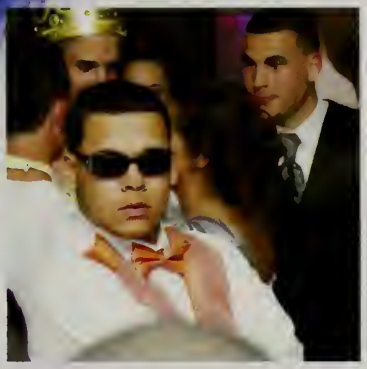
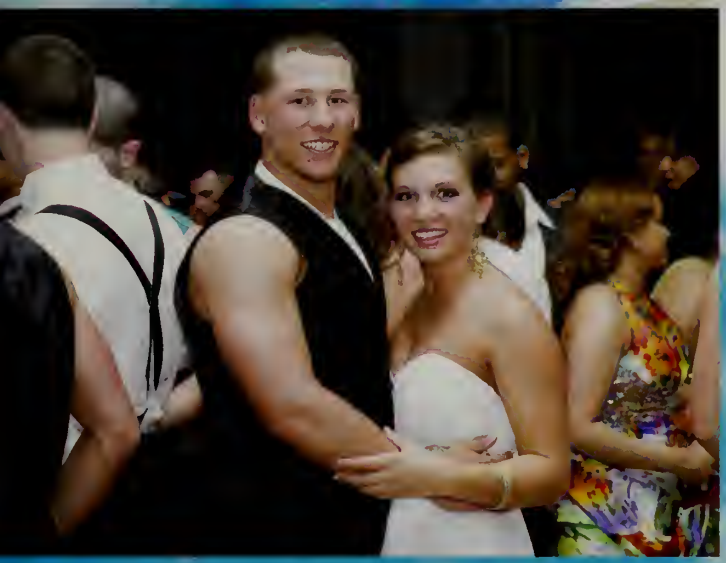

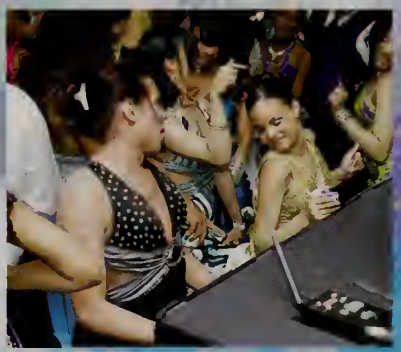
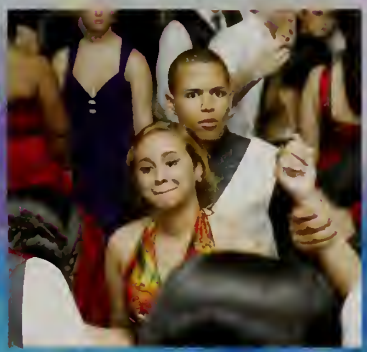

Senior Prom 2011!

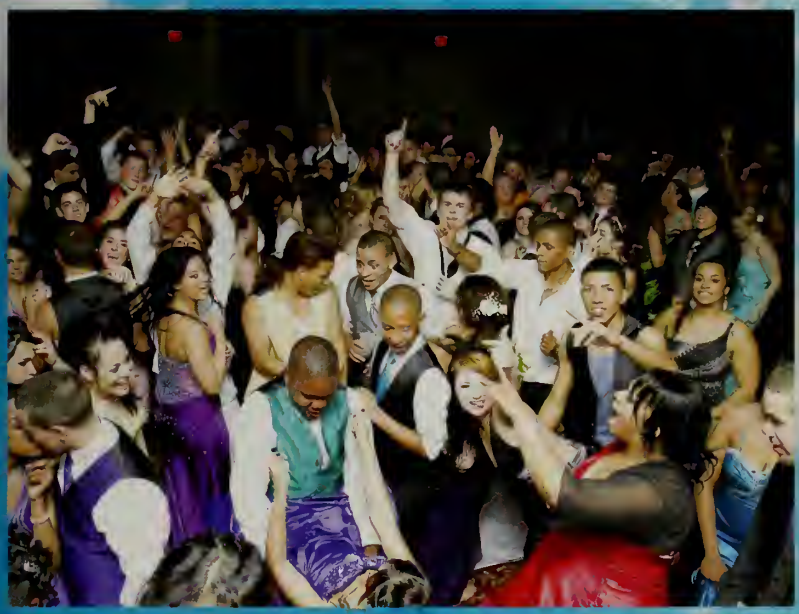

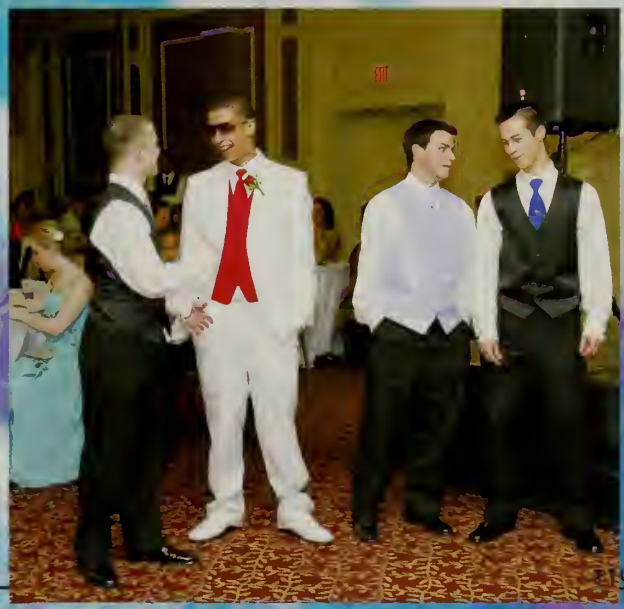

Senior Prom 2011!

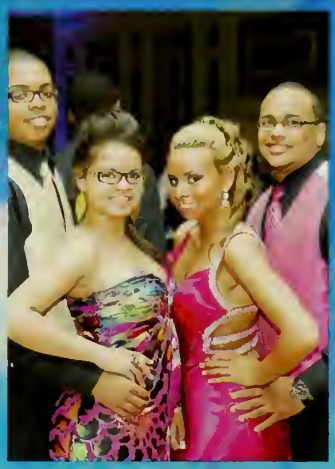

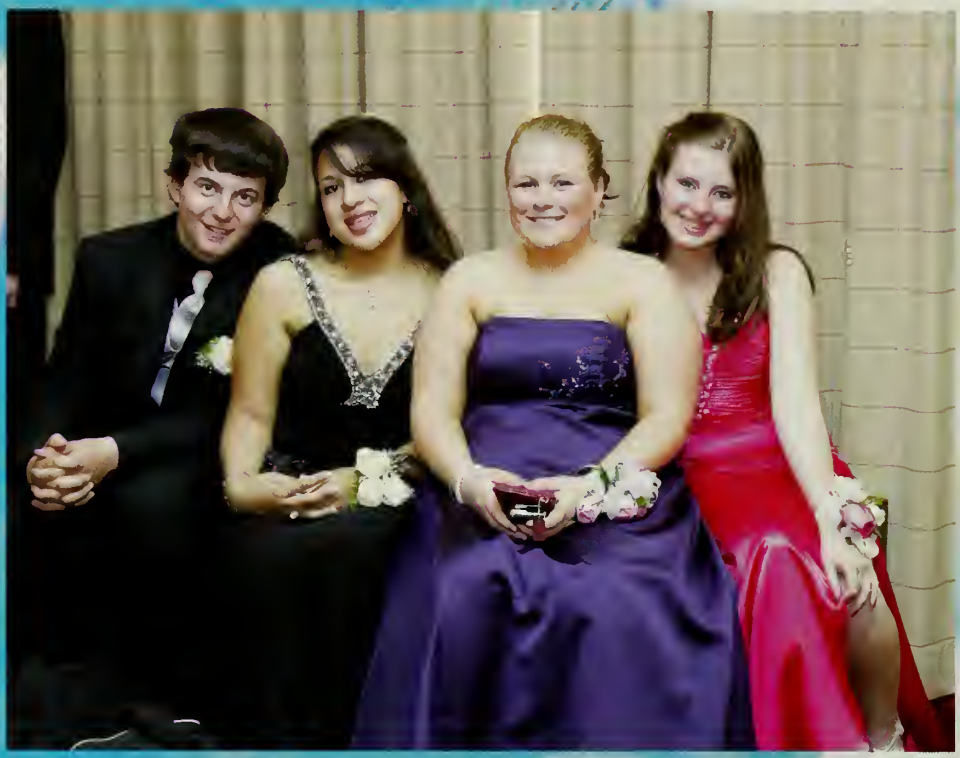

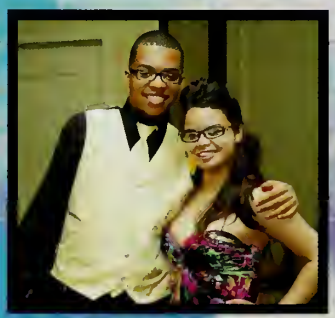

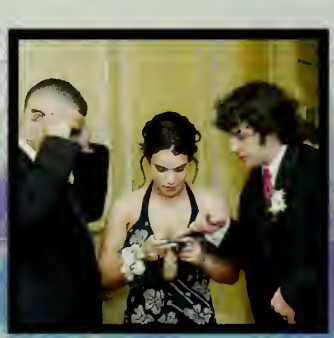

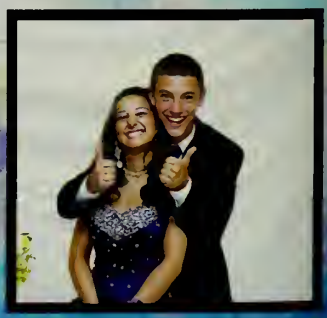

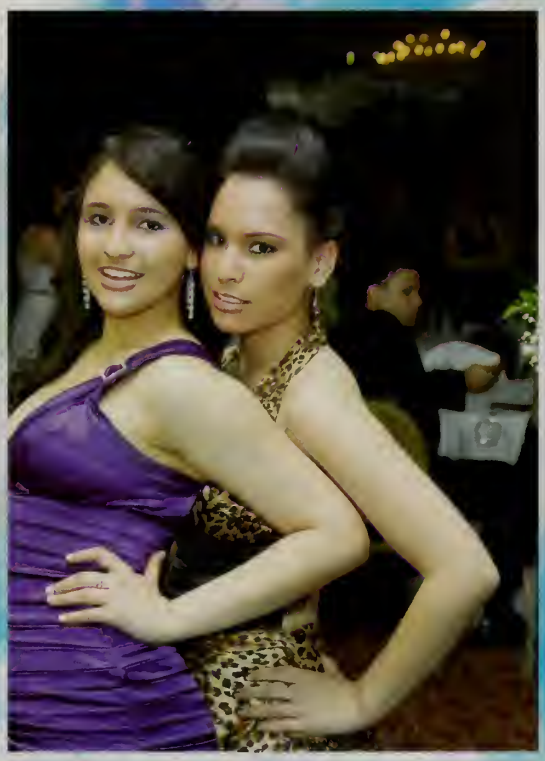

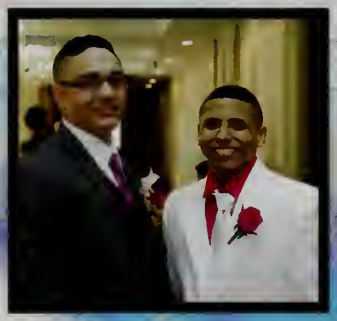

Commencement 2011

"Keep steadily before you the fact that all true success depends at last upon yourself."
–Theodore T. Hunger

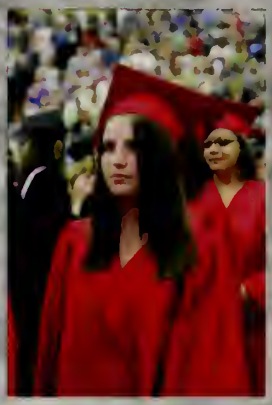

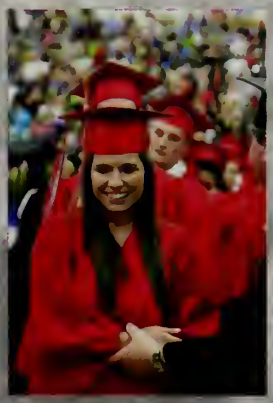

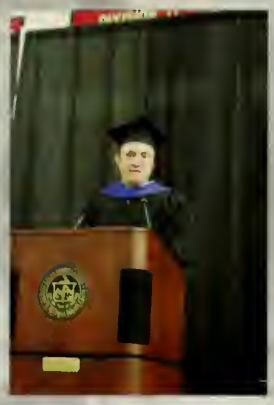

TERANS MEMORIAL FIELD HO
SALEM
REVERE
PEABODY

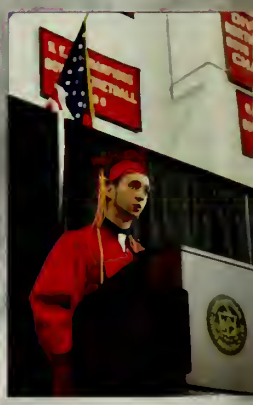

Commencement 2011

"There is no happiness except in the realization that we have accomplished something."
–Henry Ford

Commencement 2011

"First say to yourself what you would be; and then do what you have to do."
–Epictetus

ORIUM

"Men do less than they ought, unless they do all they can."
–Thomas Carlyle

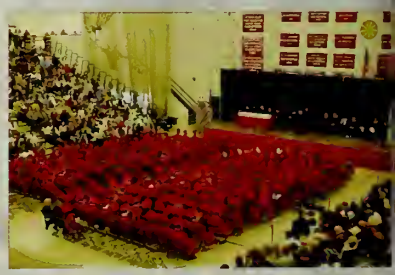

Commencement 2011

Abigail Beda

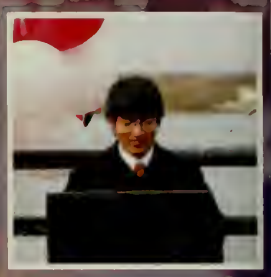

WITCHES
WITCHES

FROSTY
THE

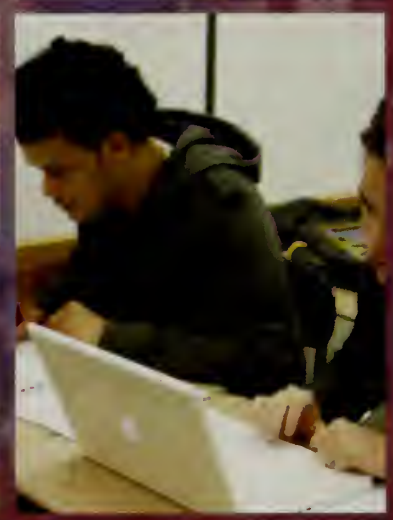
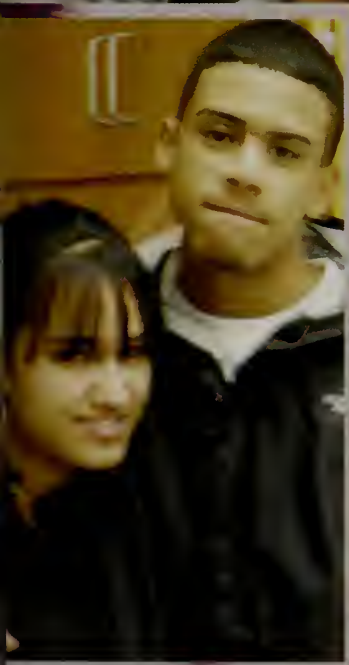

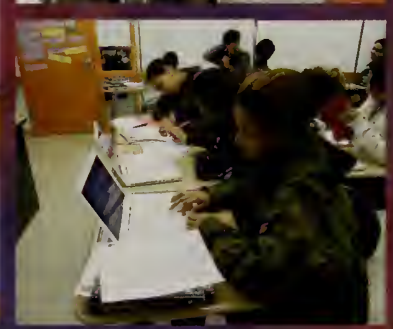

witch city

Salem massac

usetts

La Union Latina

SALEM

MASSACHUSETTS

ROTC & Bridging the Gap

A Goodwin

Congratulations on your retirement!

Gail Triant

Richard Gaudet

Alysia Mercado

Alysia....I am so proud of you and the young adult you have become. I can't wait to see what the future holds for you and I'm sure you will accomplish great things!
Love always, Mom

SHAWN EMELIAN JR.

Shawn AKA Mike,
I am very proud of you and how much you have grown and the person you have become.

Find happiness in life.

Danny McCarthy

Danny,

Congratulations on everything you have accomplished. We are very proud of you. Good Luck in college.

We Love You,
Mom, Dad,Becky and Kelley

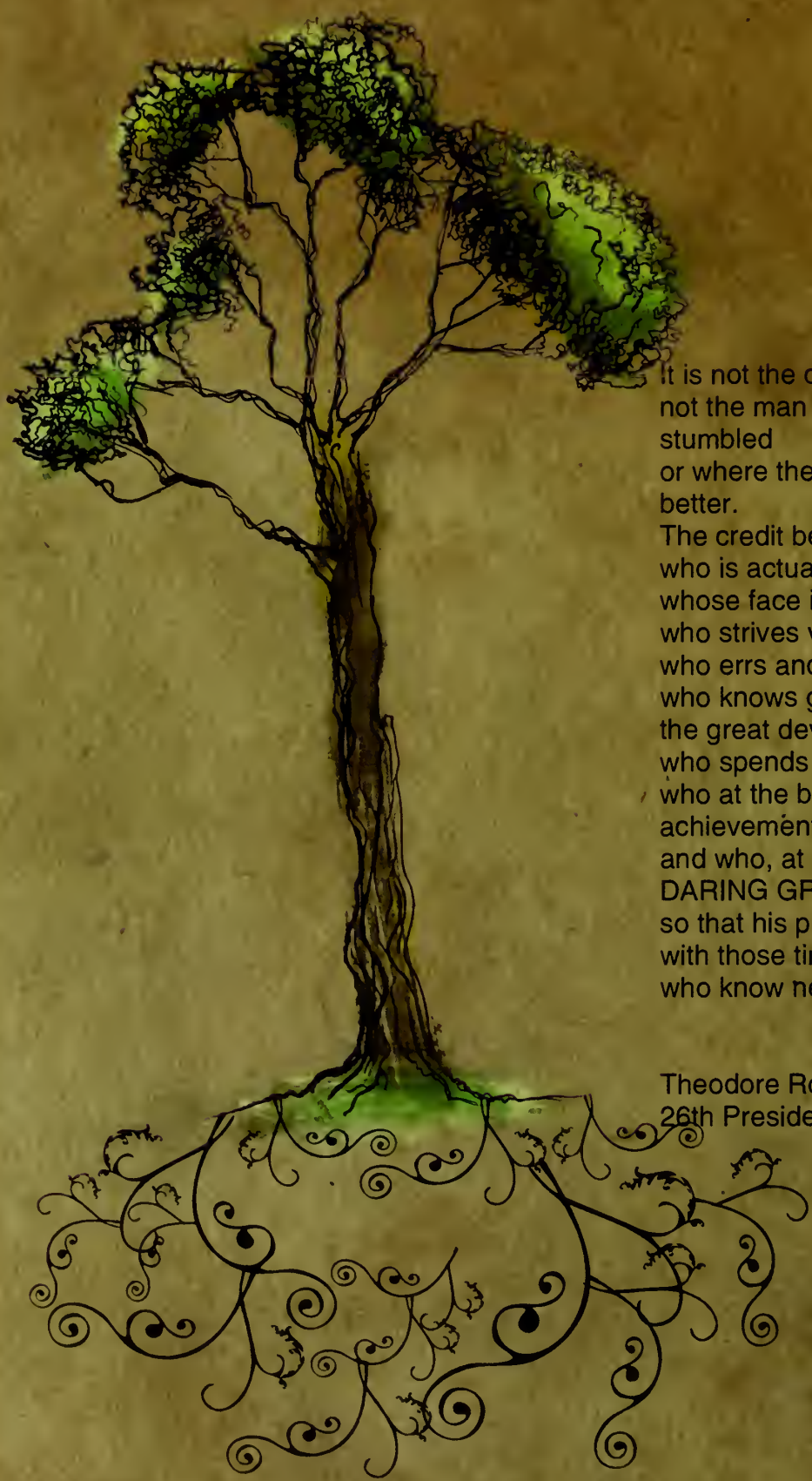

It is not the critic who counts;
not the man who points out how the strong man stumbled
or where the doer of deeds could have done them better.
The credit belongs to the man
who is actually in the arena,
whose face is marred by dust and sweat and blood;
who strives valiantly;
who errs and comes short again and again;
who knows great enthusiasms,
the great devotions;
who spends himself in a worthy cause;
who at the best, knows in the end the triumph of high achievement,
and who, at the worst, if he fails, at least fails while DARING GREATLY
so that his place shall never be
with those timid souls
who know neither victory or defeat.

Theodore Roosevelt
26th President Of The United States

Rest In Peace

In Loving Memory Of Christos Hantzis

January 19, 1992 - January 30, 2010

T Joey Dinh

Joey,

We are proud of your accomplishments and look forward to all the great things you will do in the future!

"Twenty years from now you will be more disappointed by the things that you didn't do than by the ones you did do. So throw off the bowlines. Sail away from the safe harbor. Catch the trade winds in your sails. Explore. Dream. Discover." ~Mark Twain~

Love,
Mom, Dad, Adam, Alex, Papa & Grandma

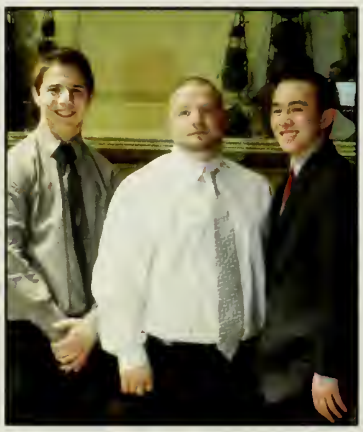

jostens